

B

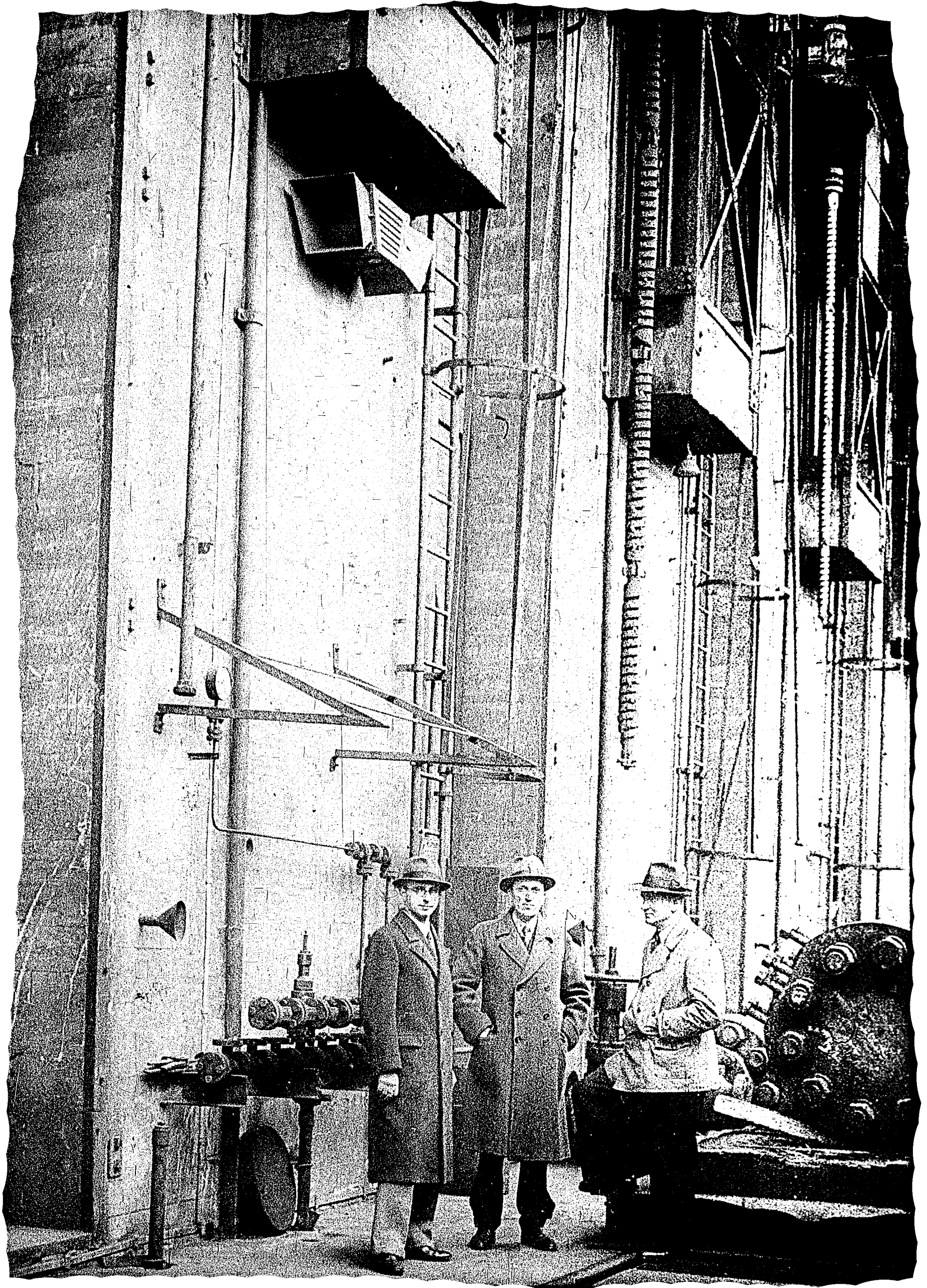

10f  
20f  
A  
EST.  
01  
EP.

13



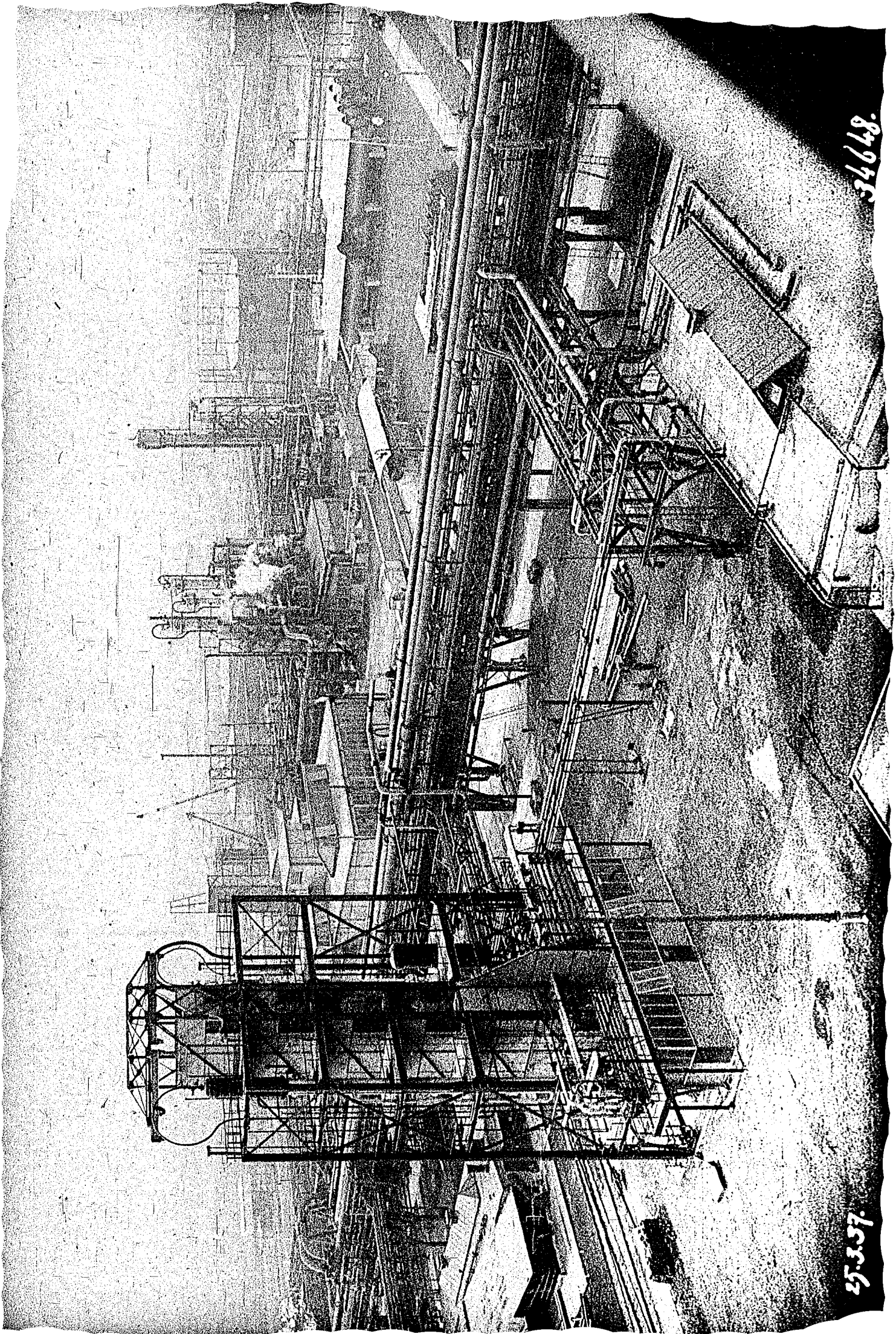

34648.

25.3.57

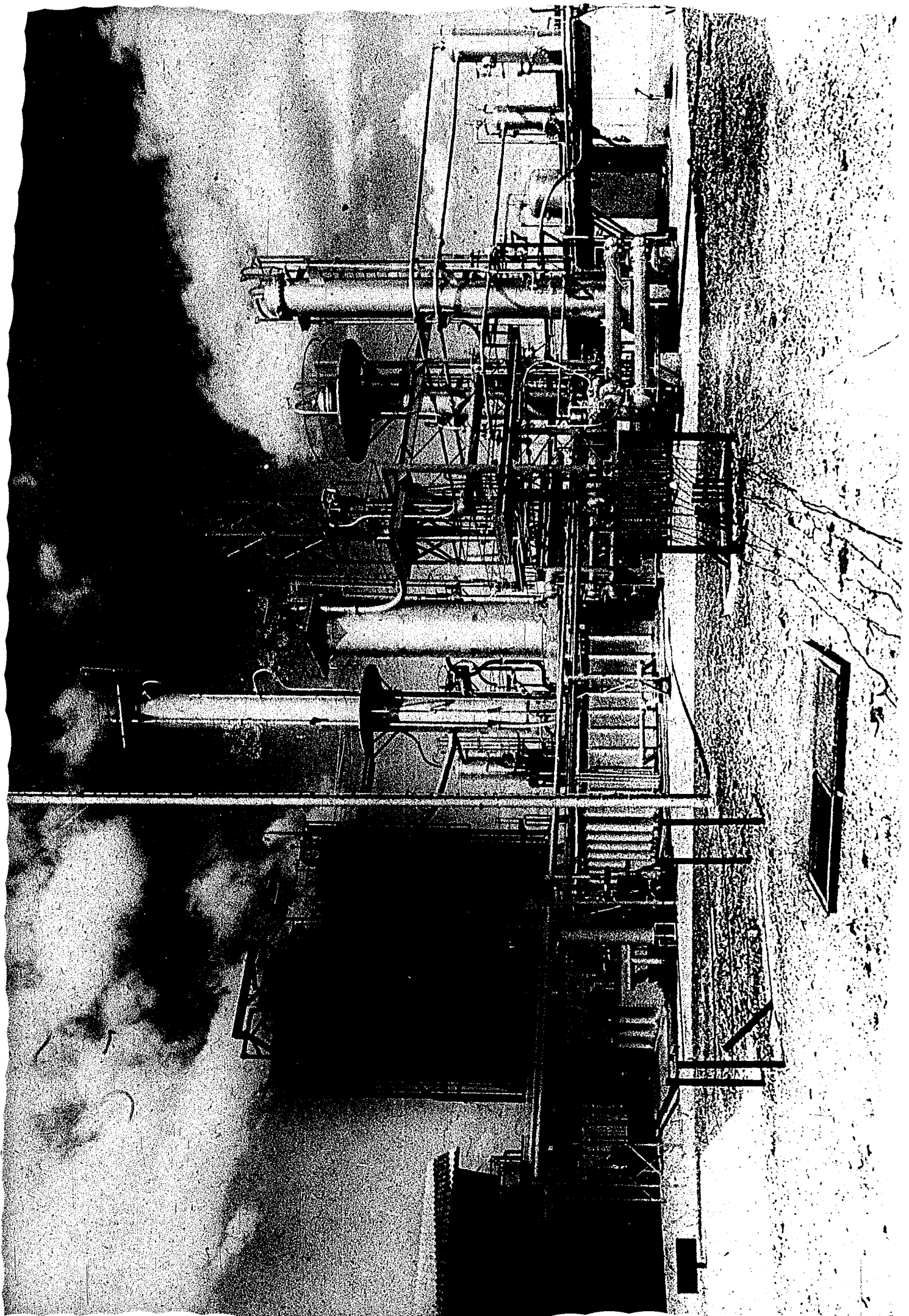

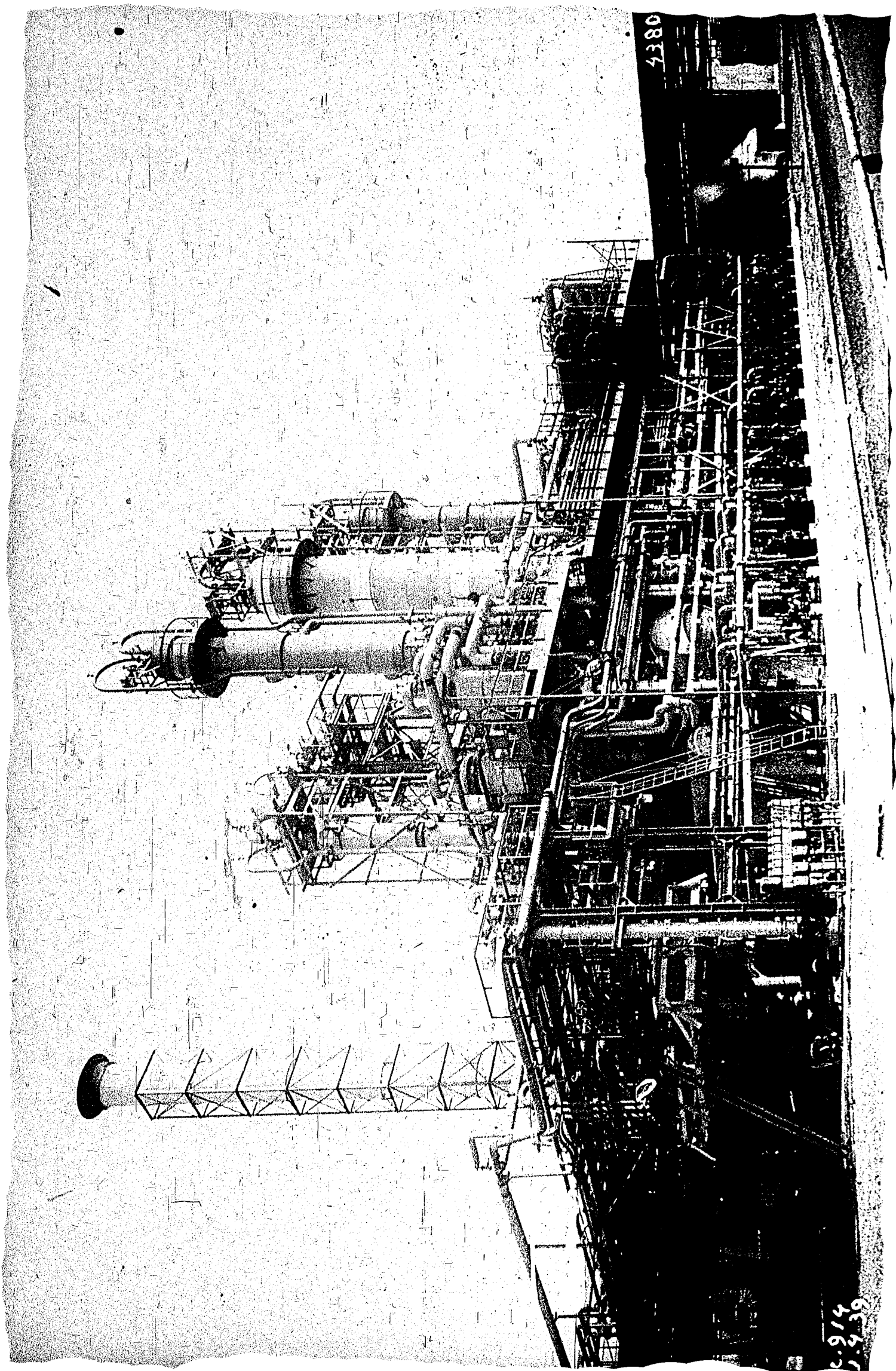

4380

6-914  
1-939

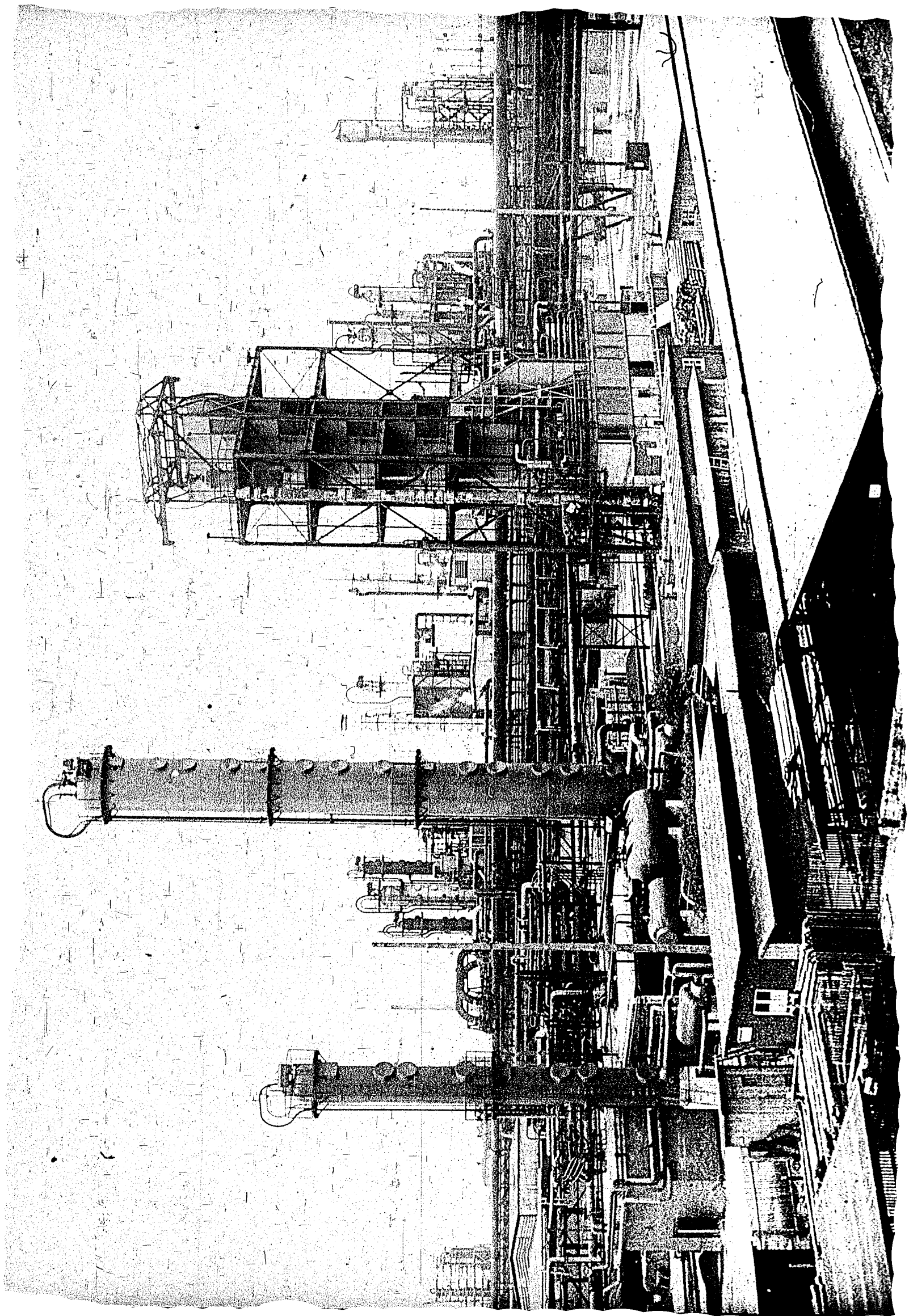

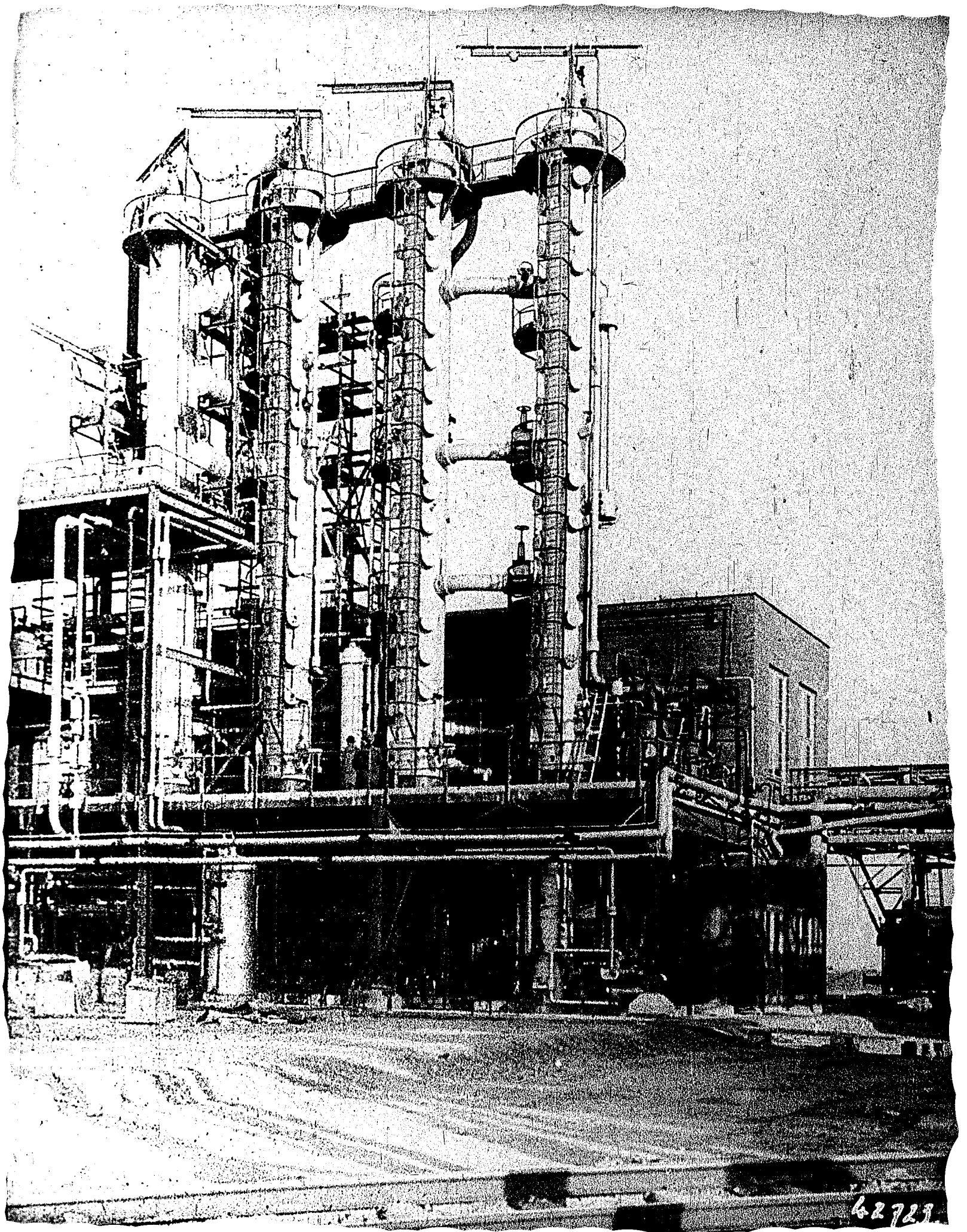

62723



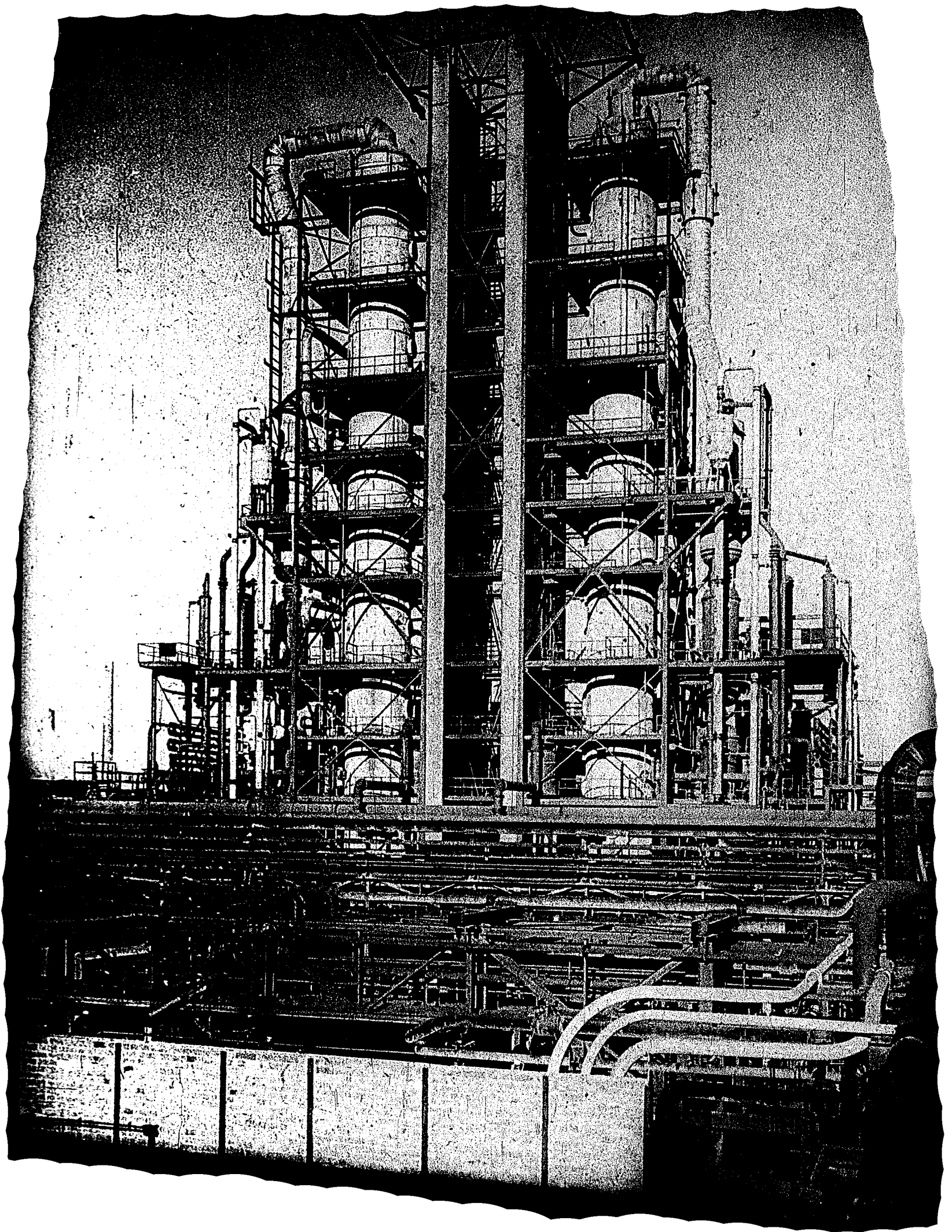

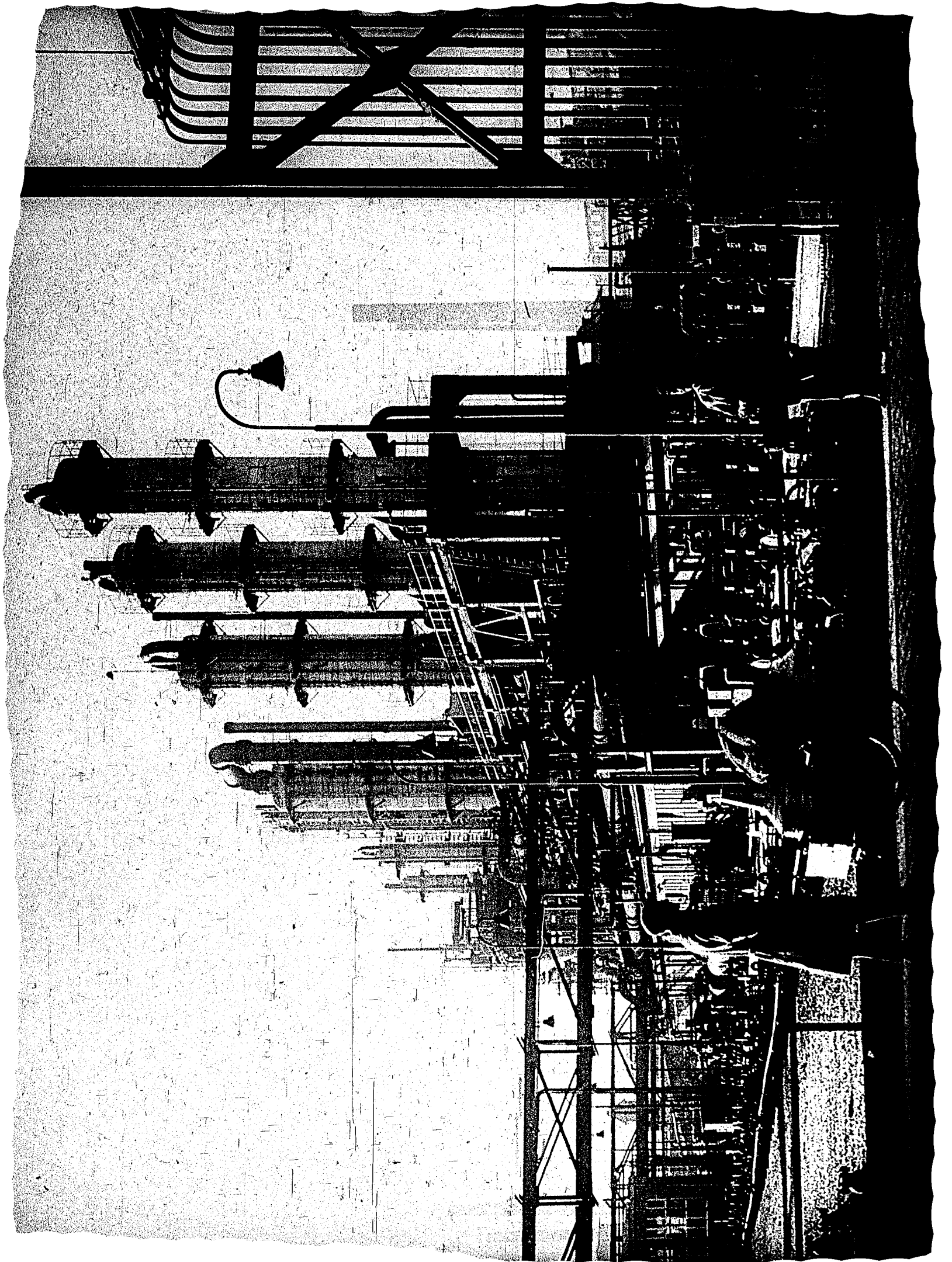

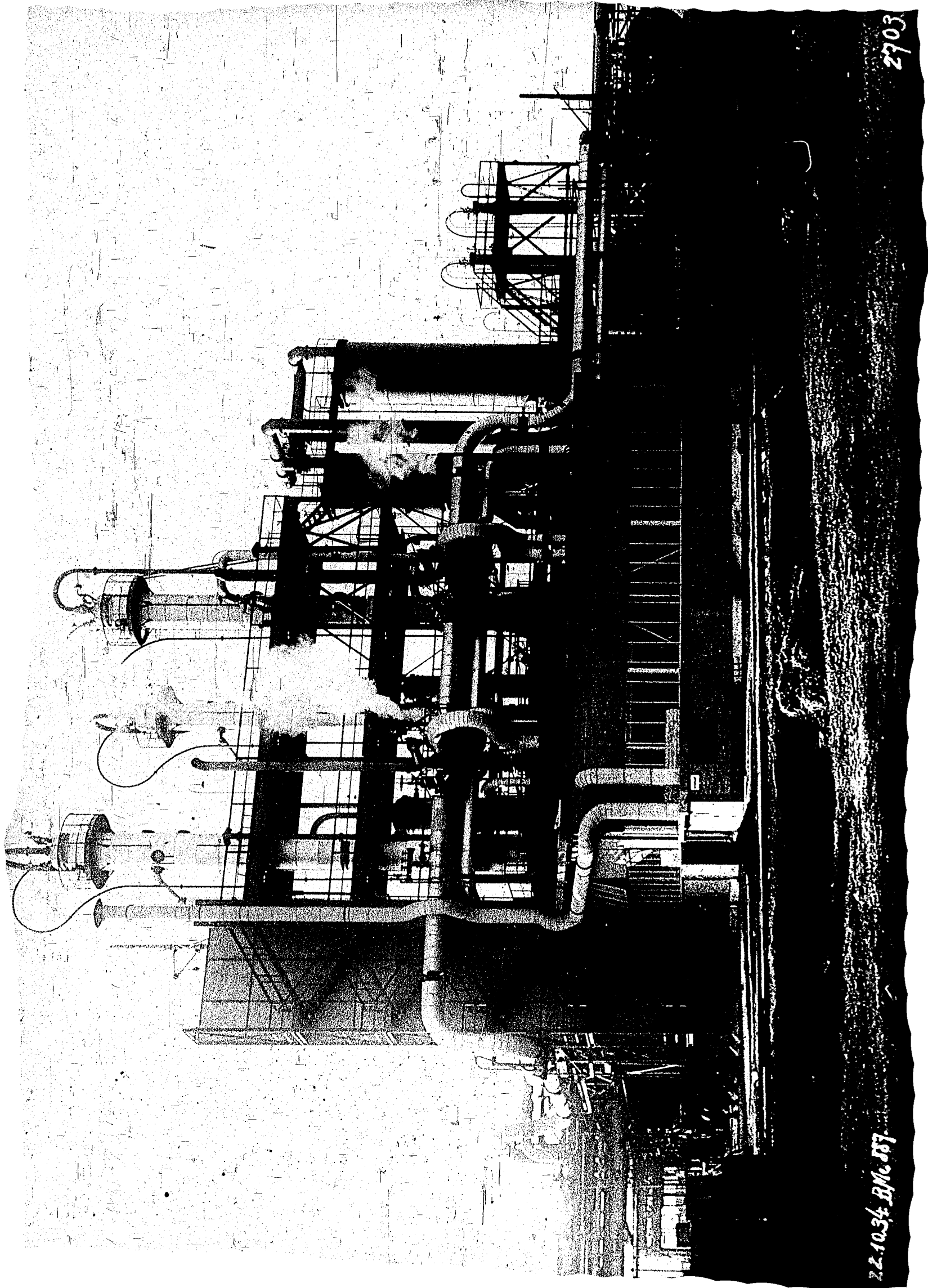

22-10-34 B/Mc 187

2903

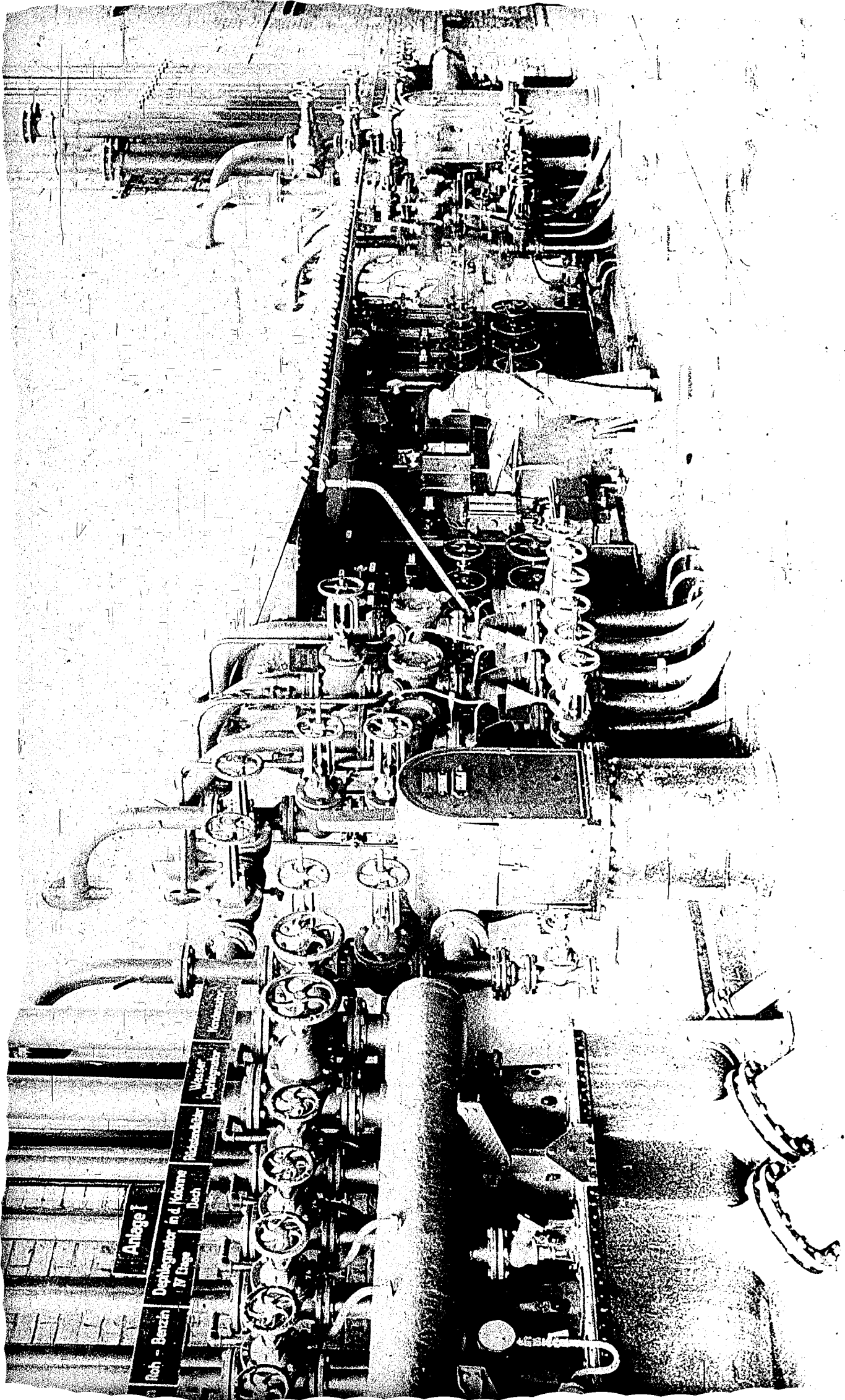

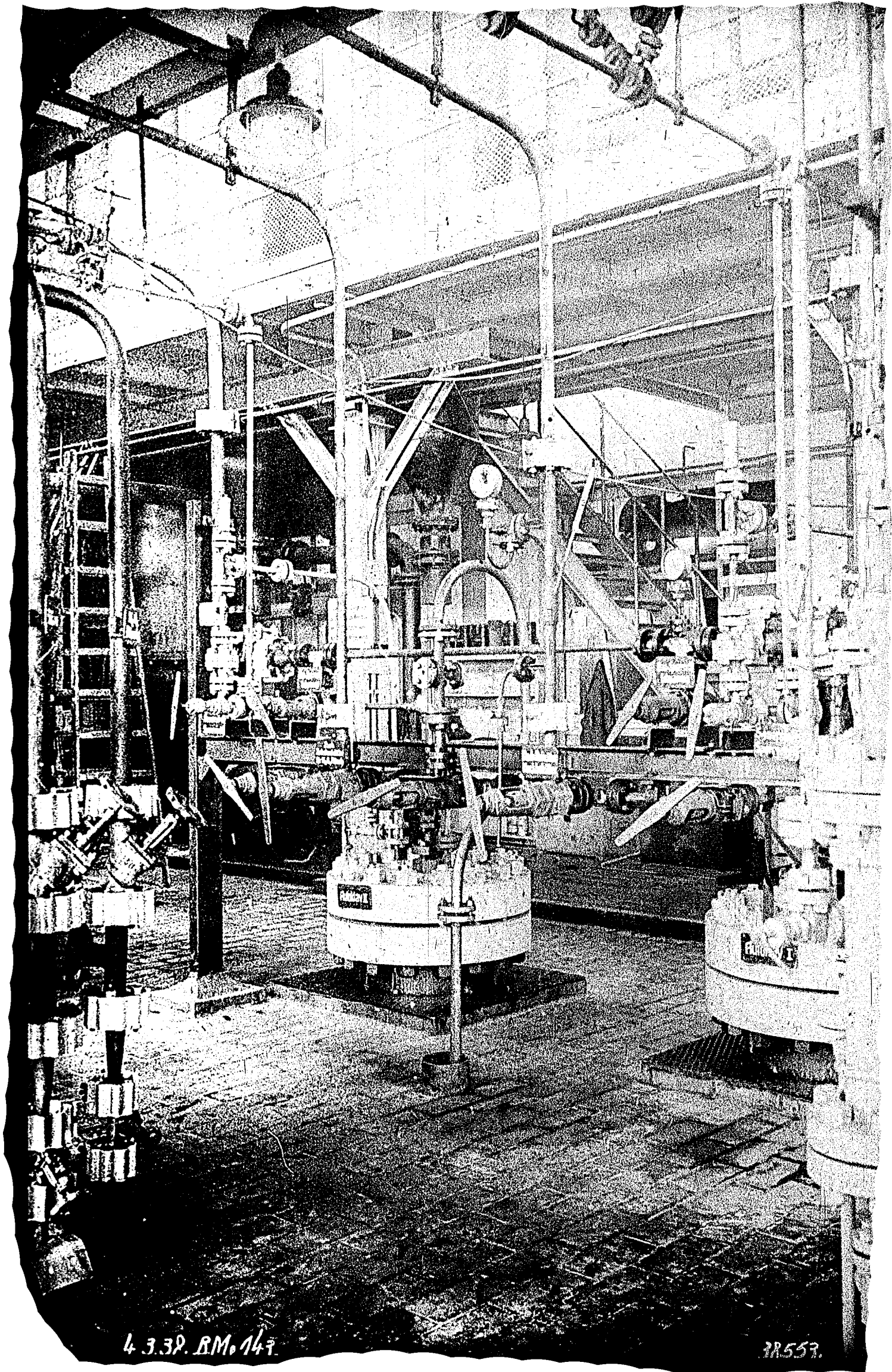

4.3.38. RM. 147.

PR. 557.



0.30.

20772.

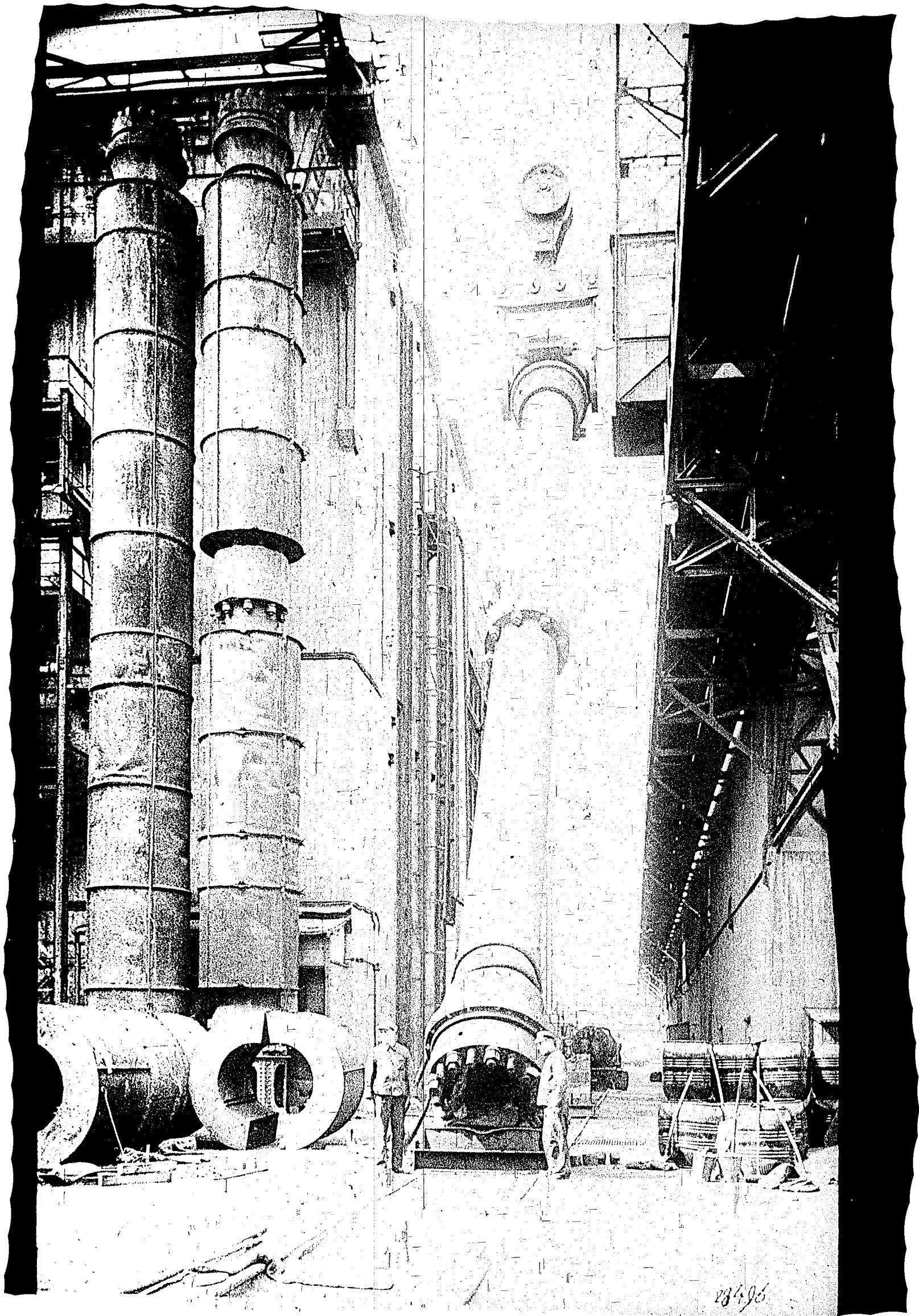

28496

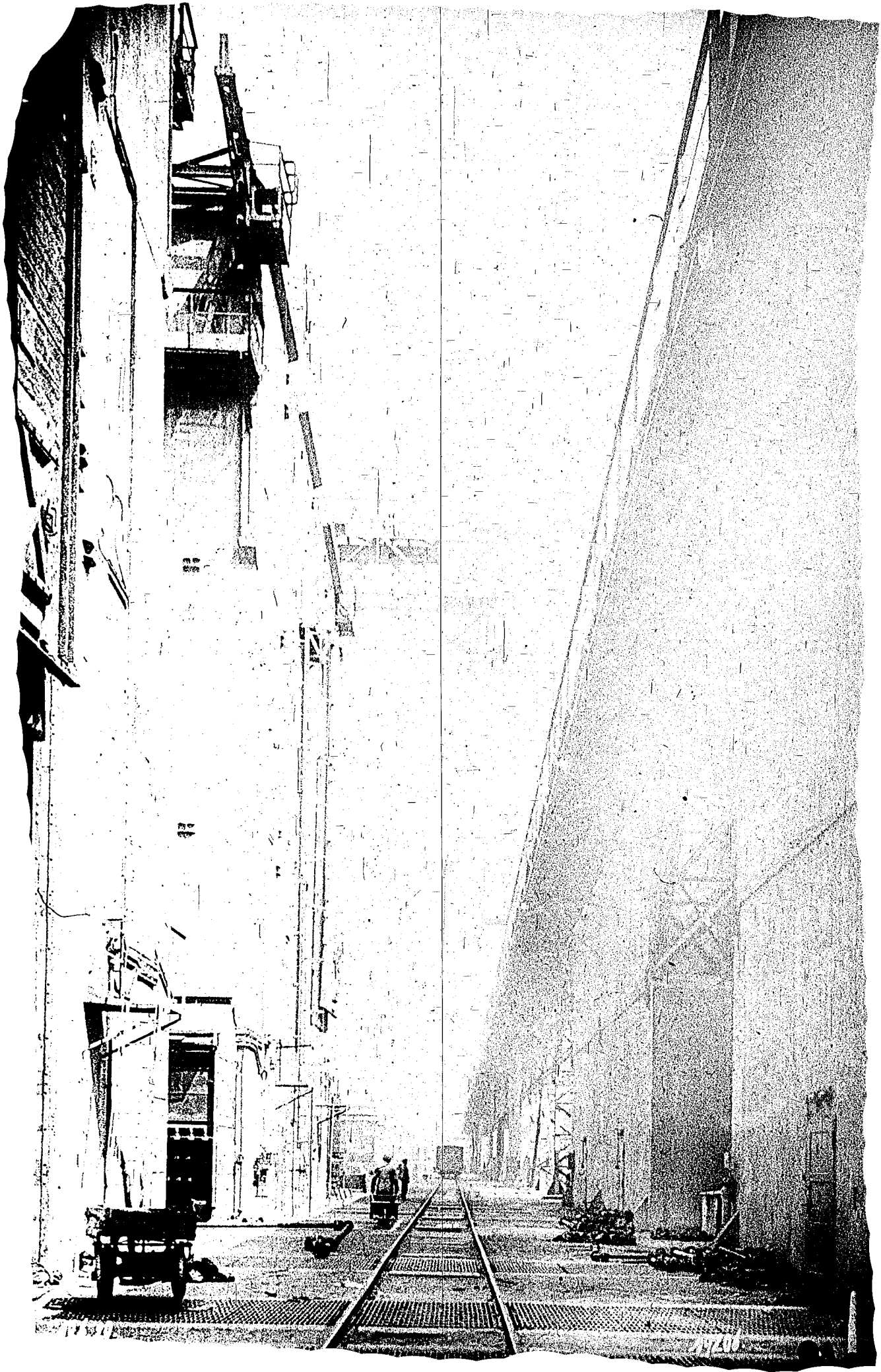

79700



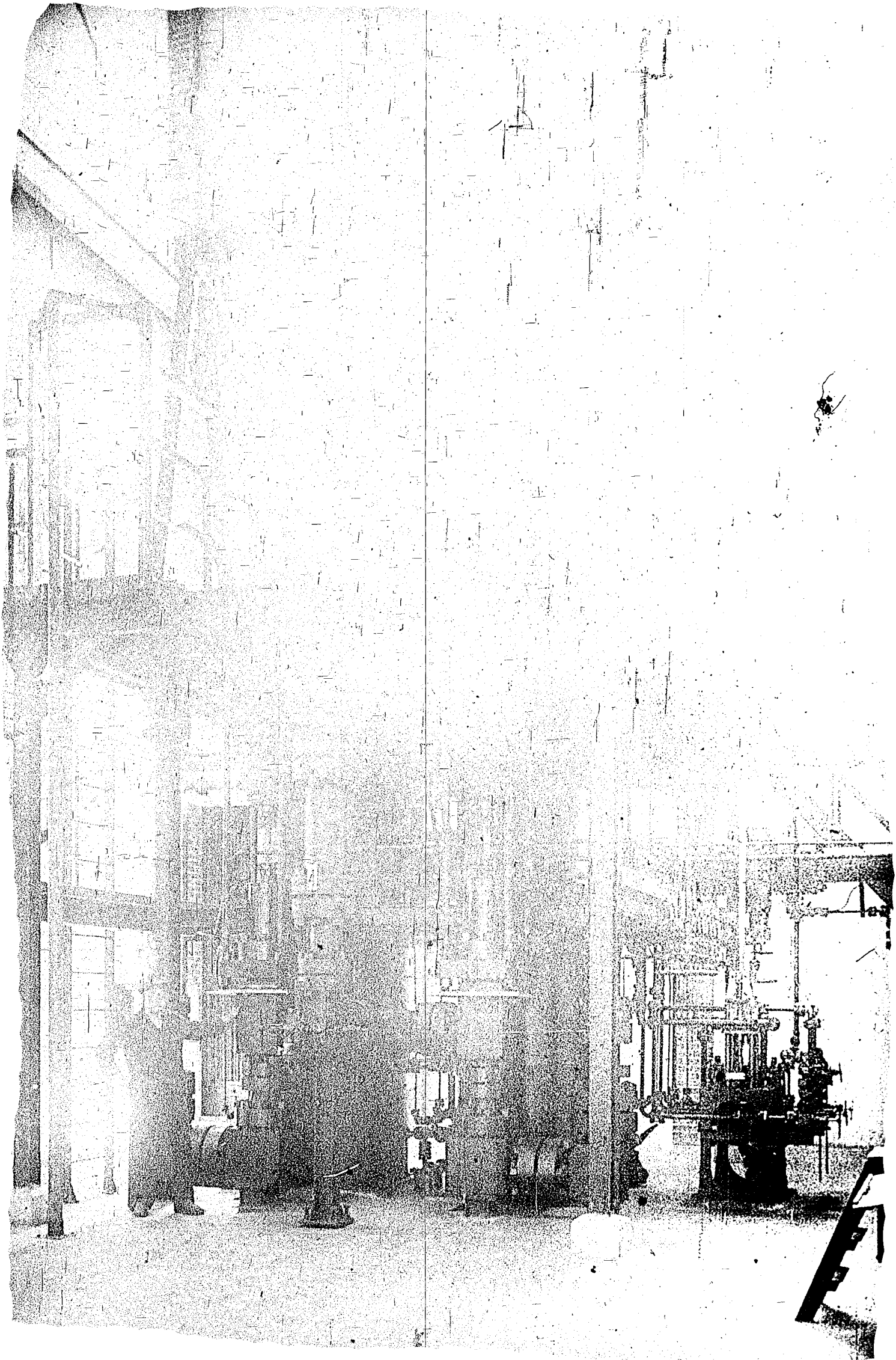

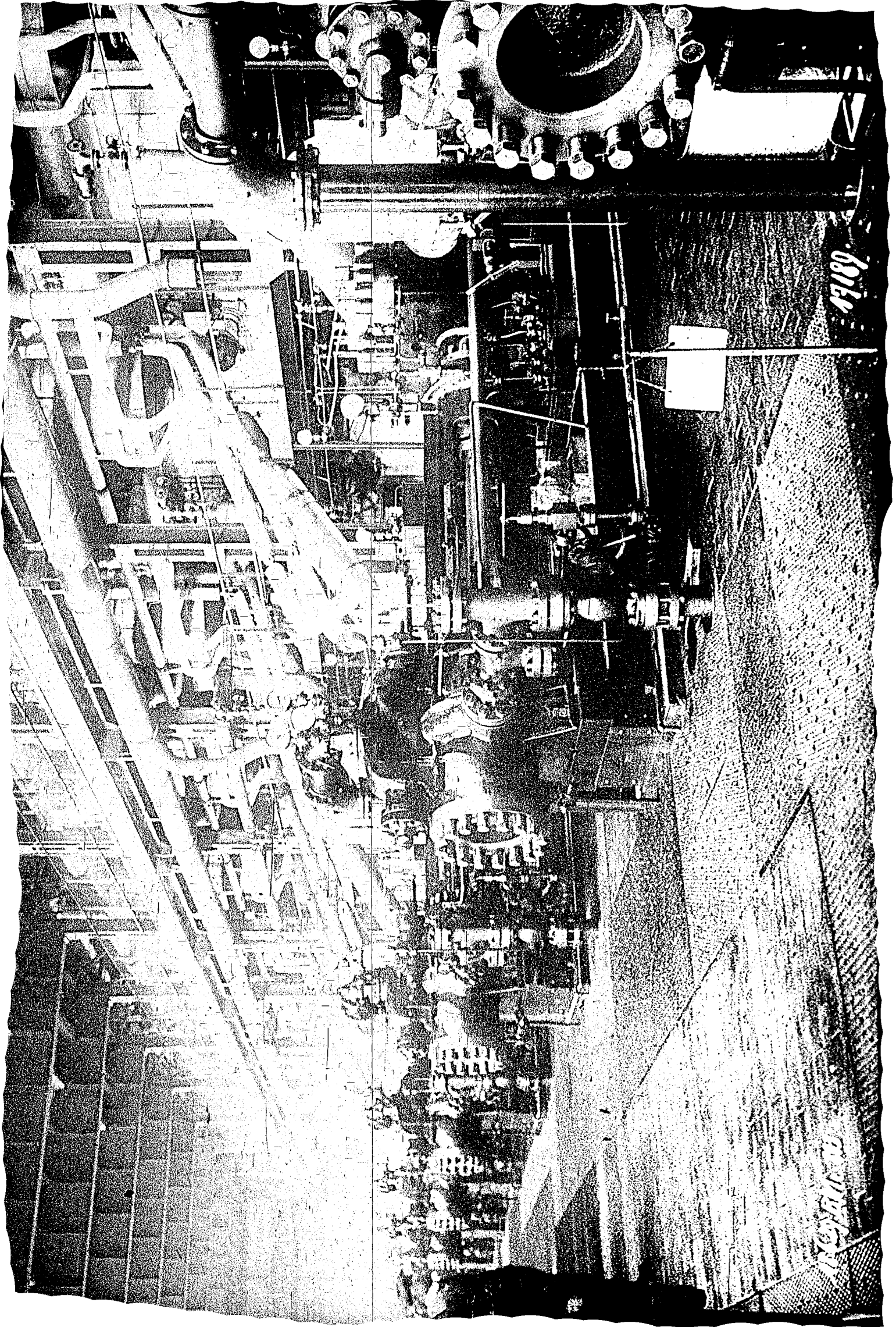

8016

1000000000

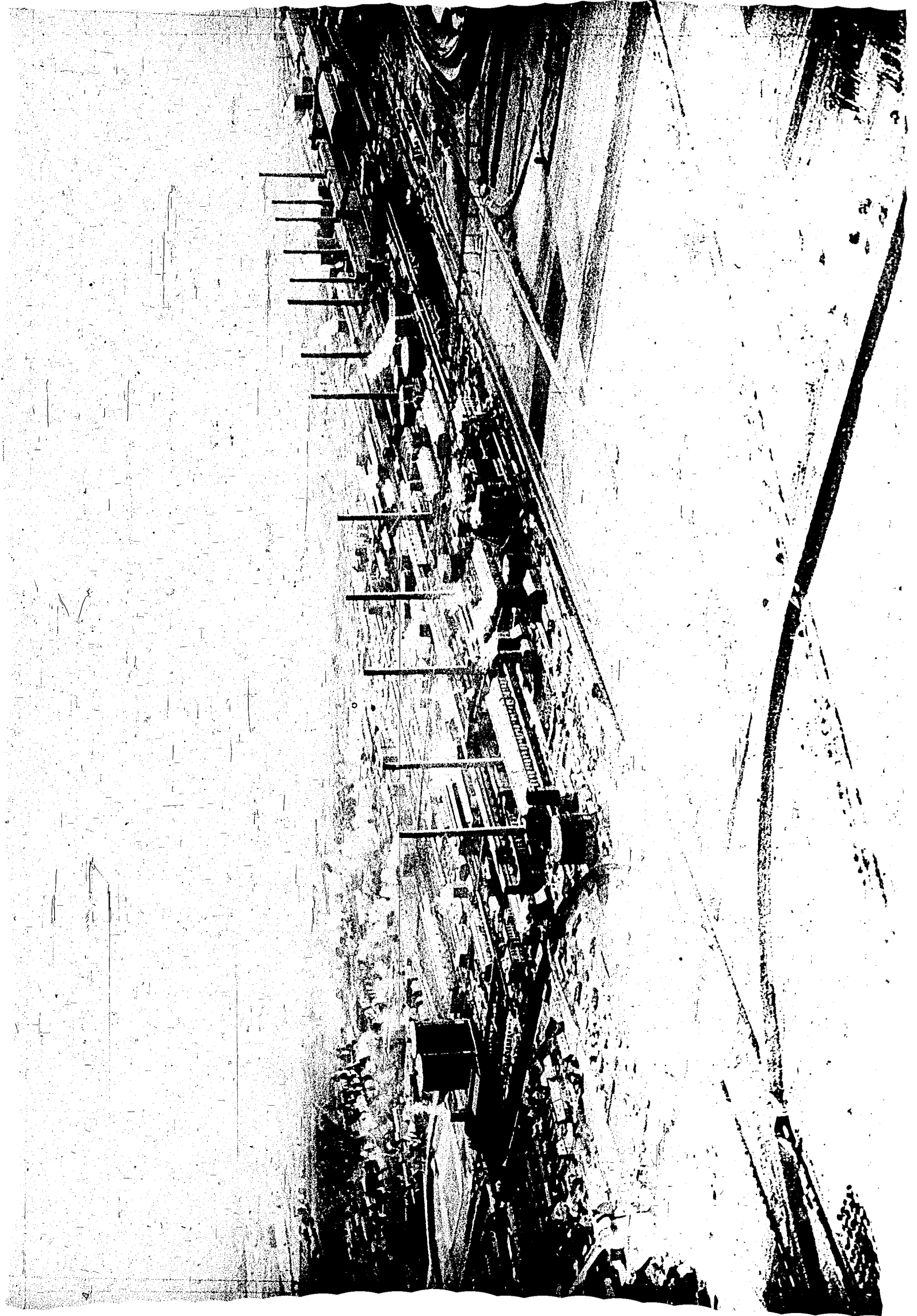

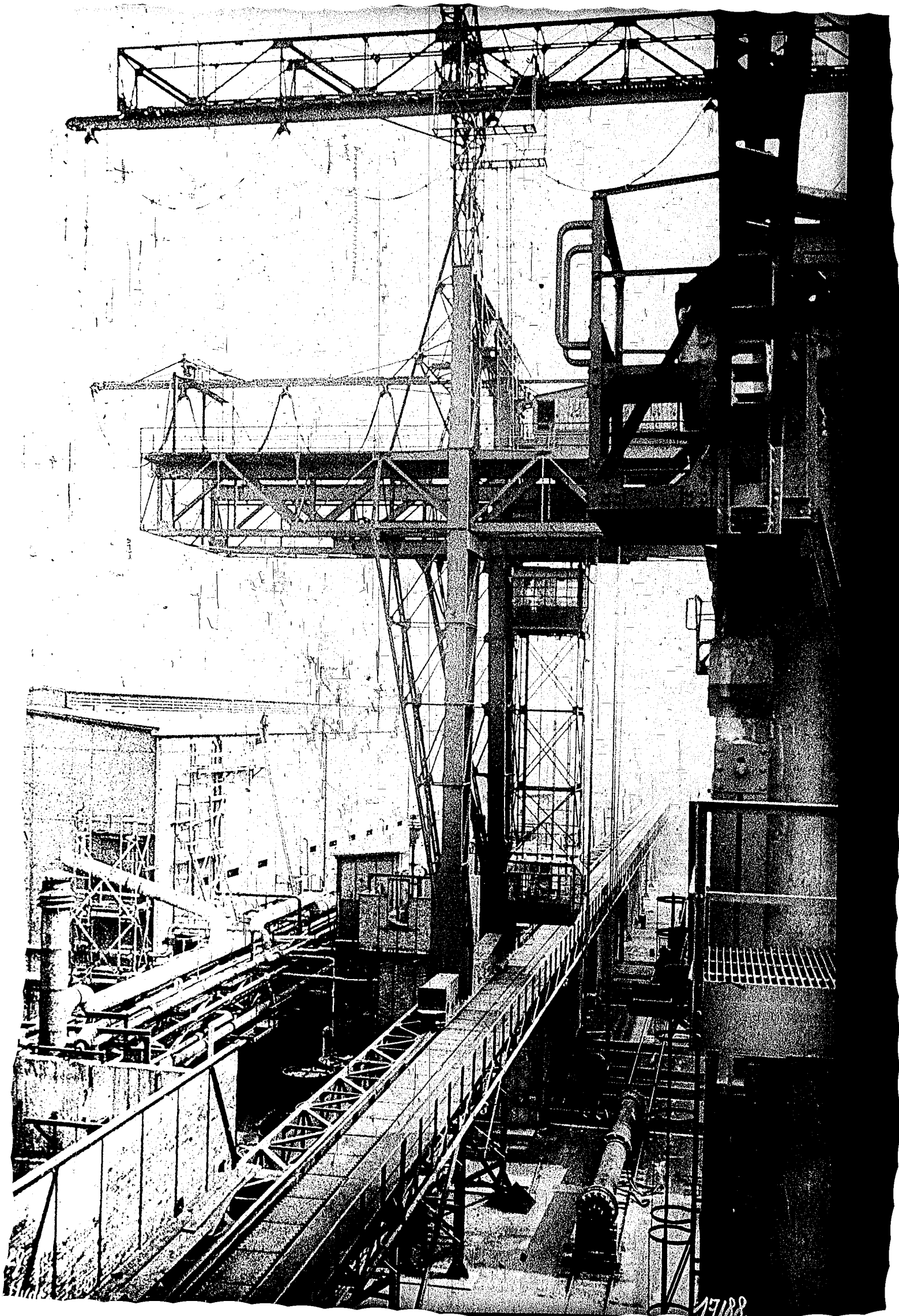

88171

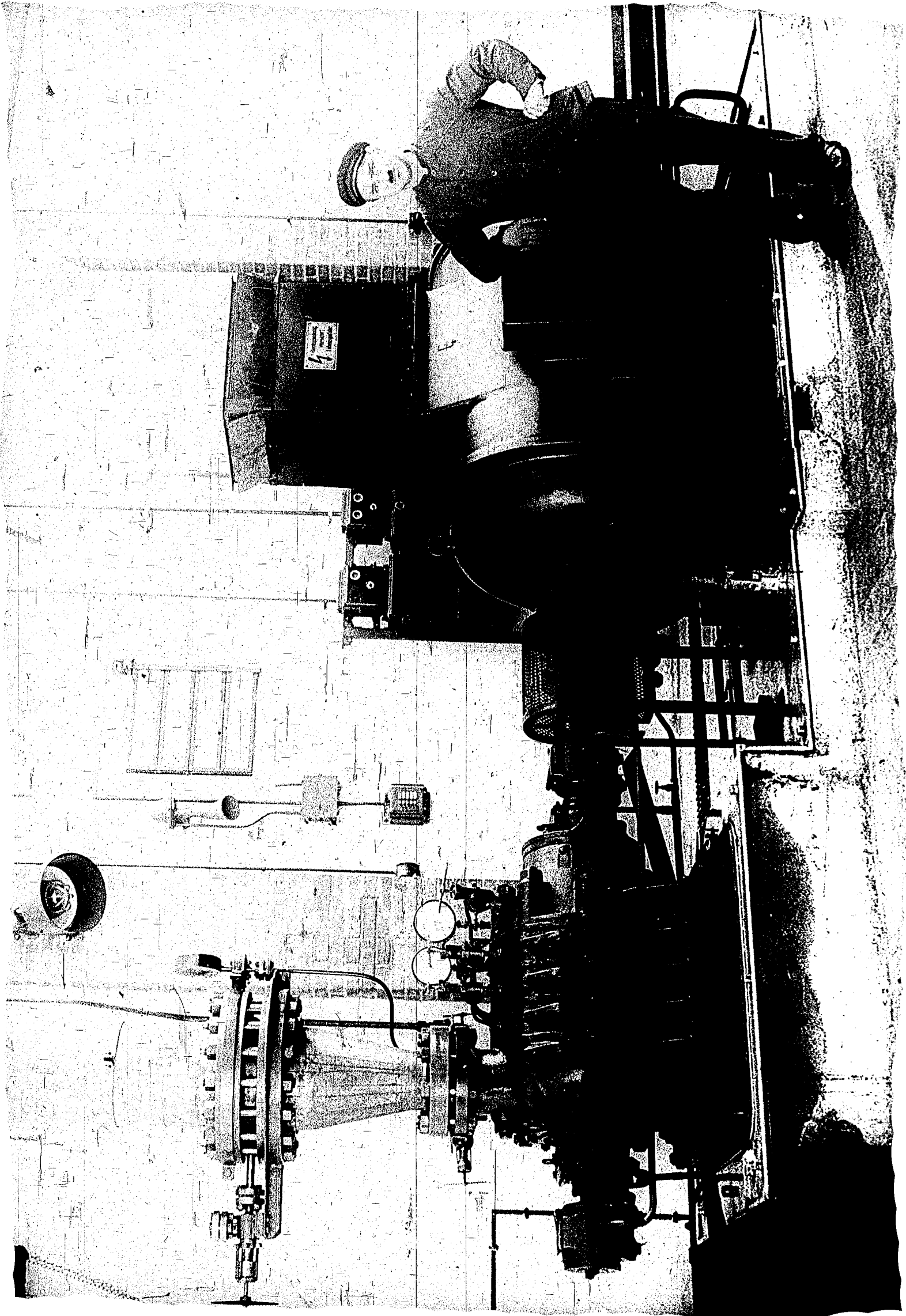



28-7-58

40-17

32140.

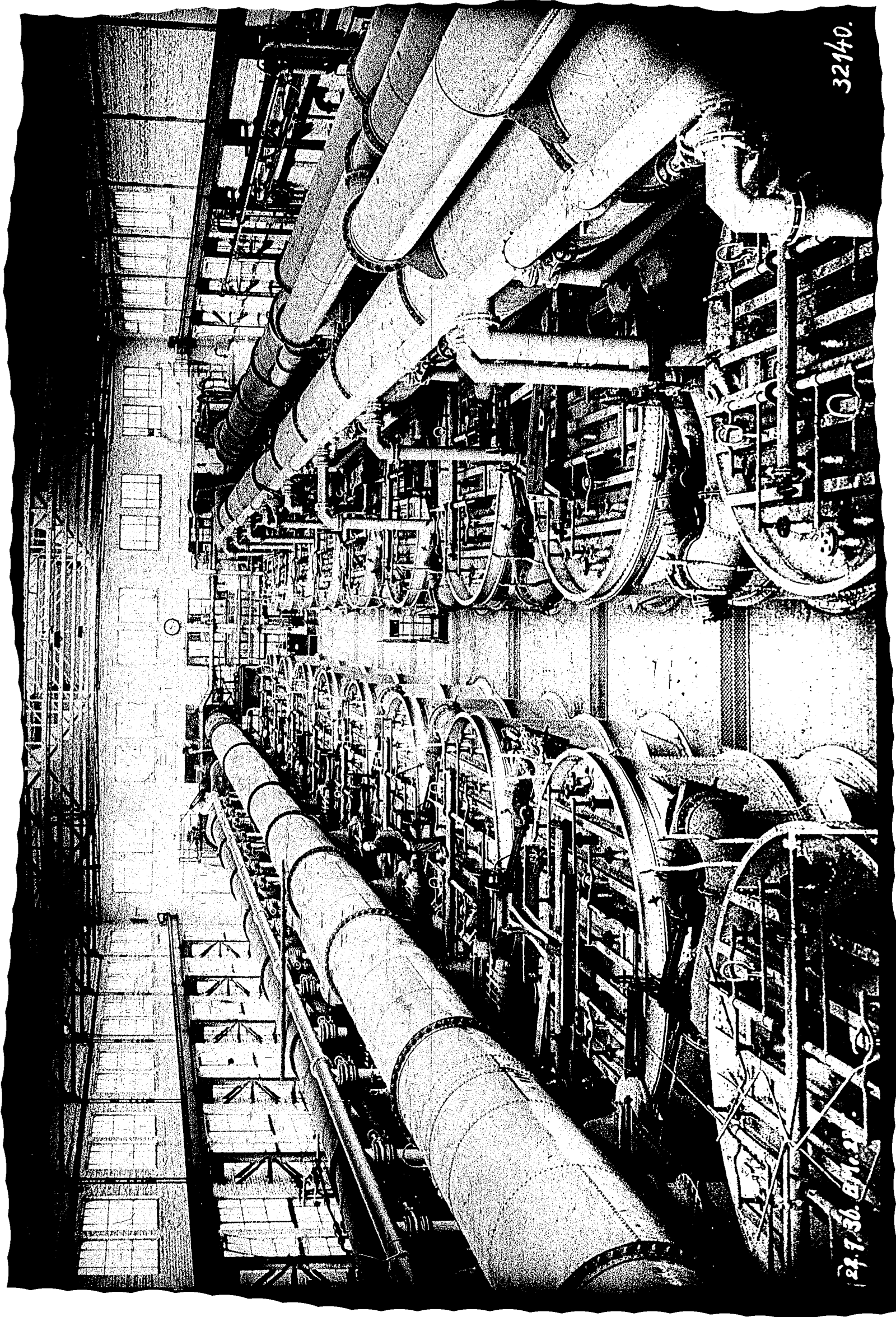

29.7.36. 29.7.36.

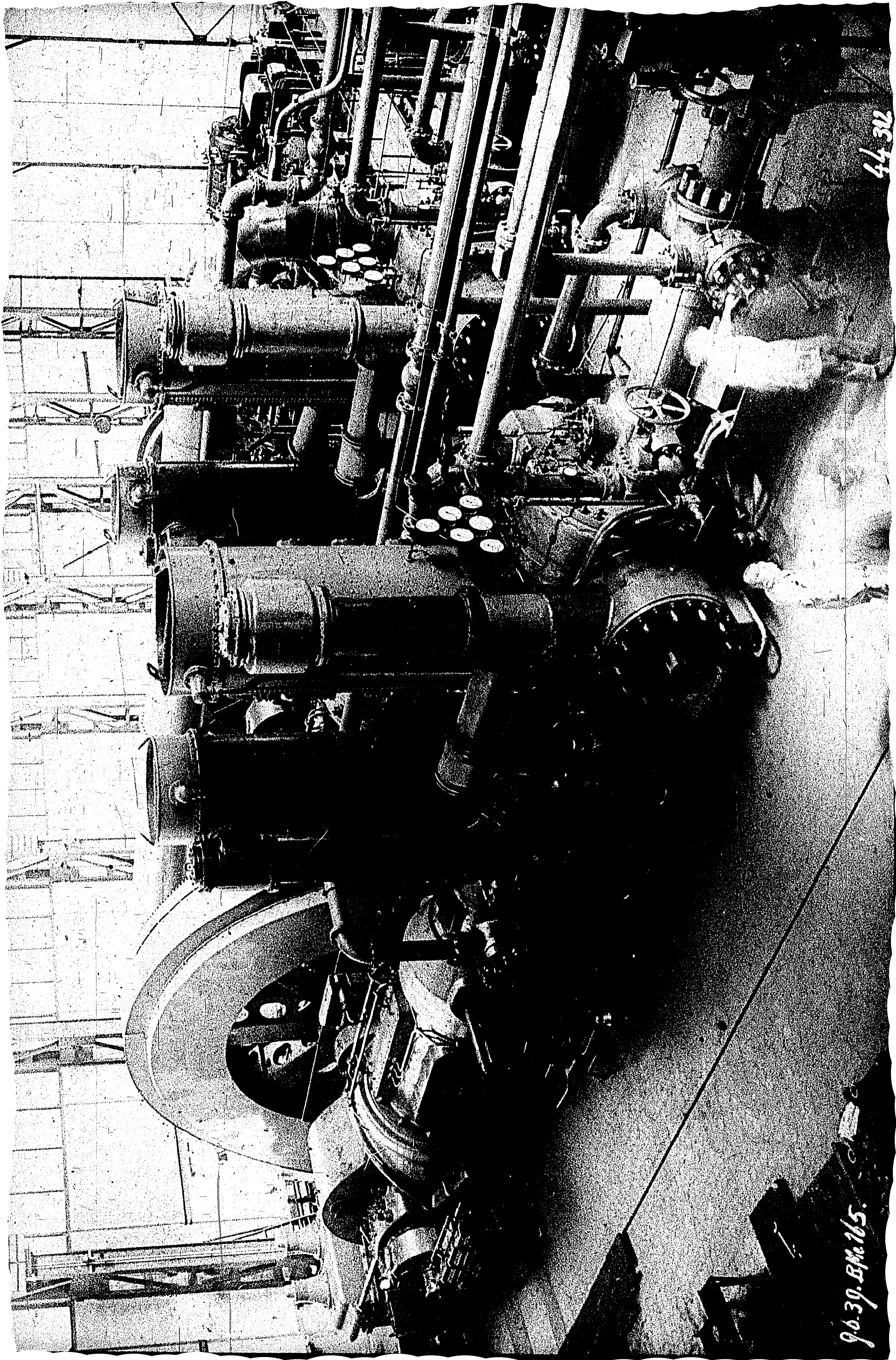

96.39. B.M. 265.

44 302



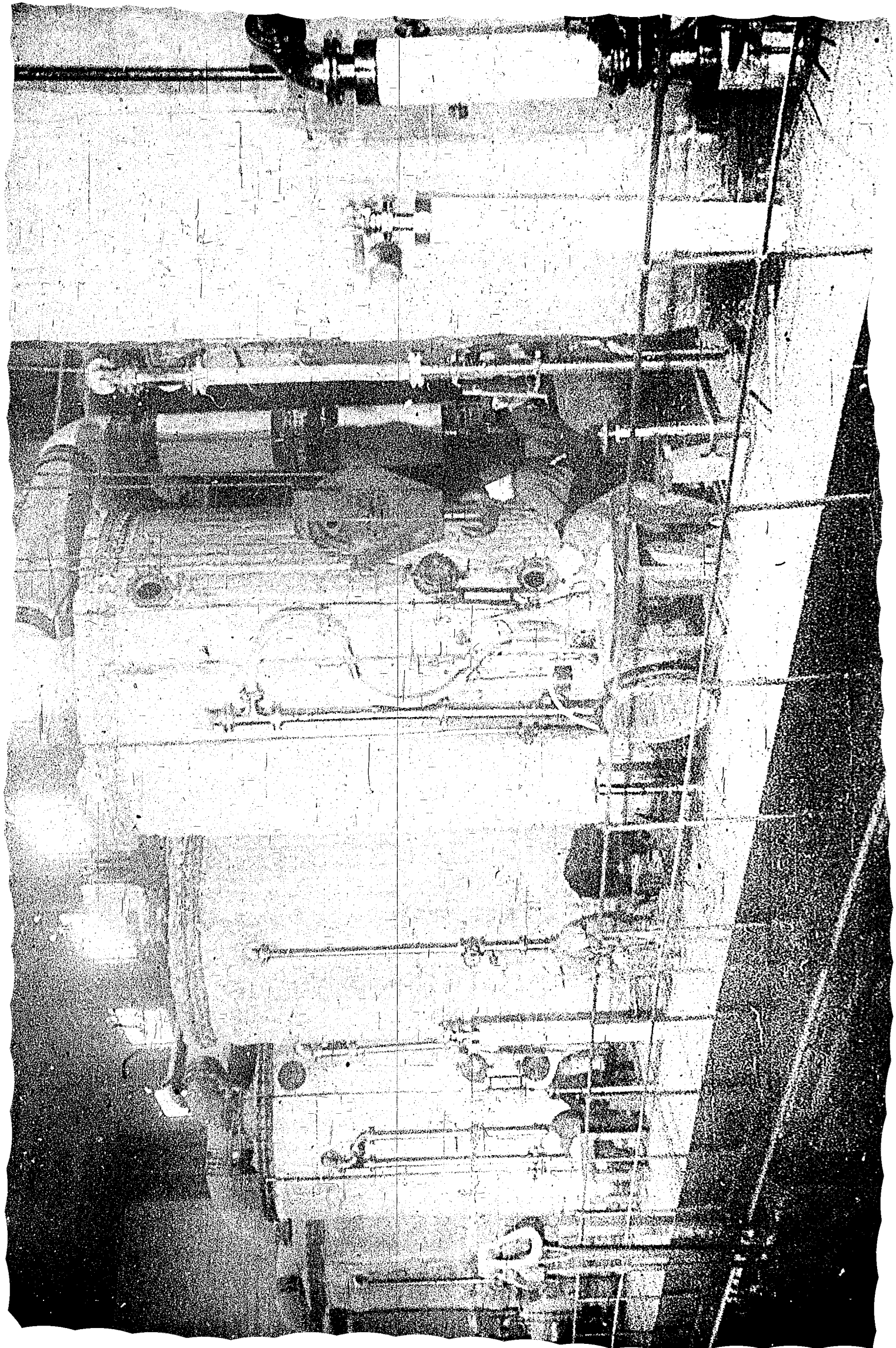



22b

20b

16b

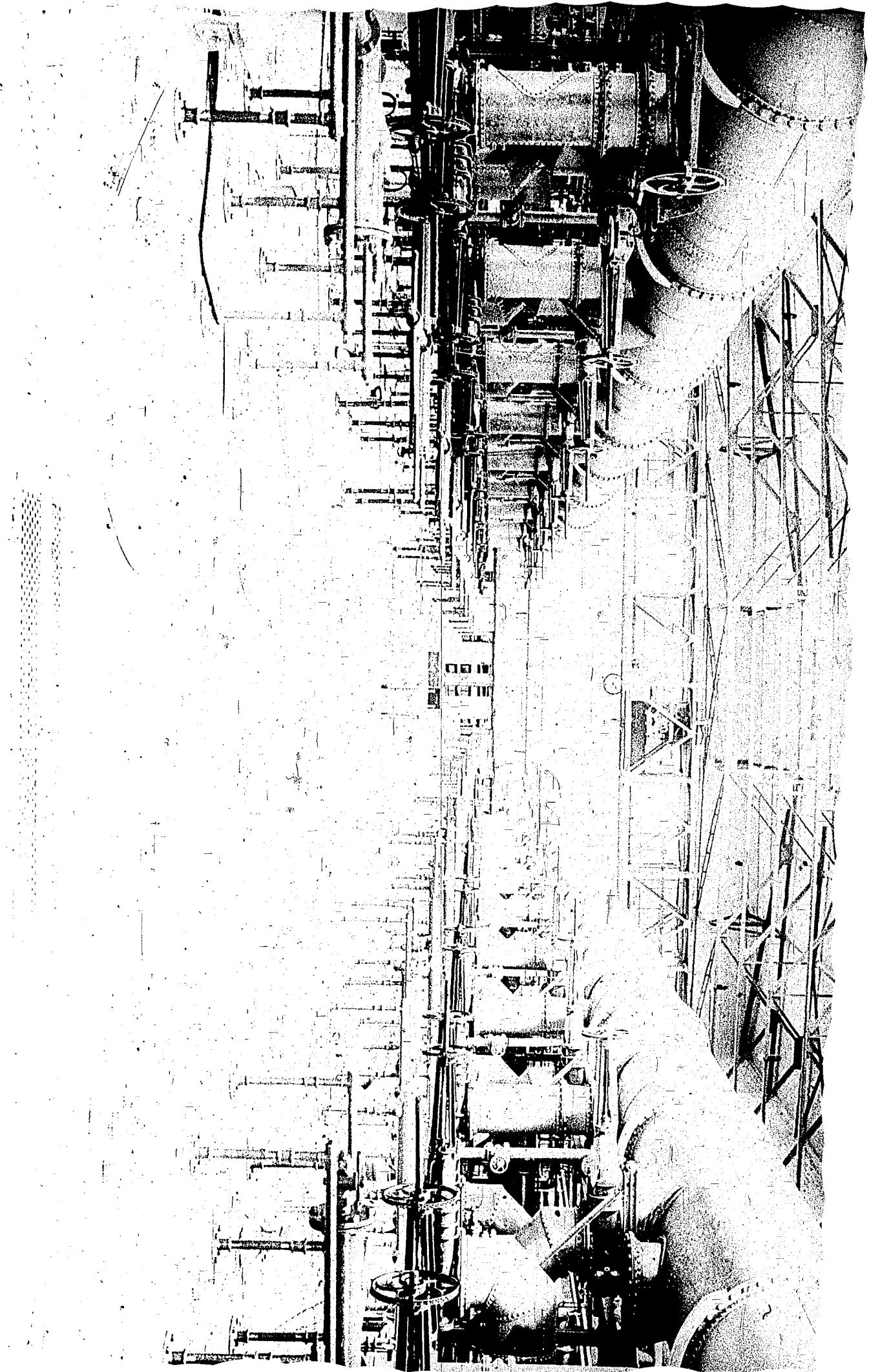

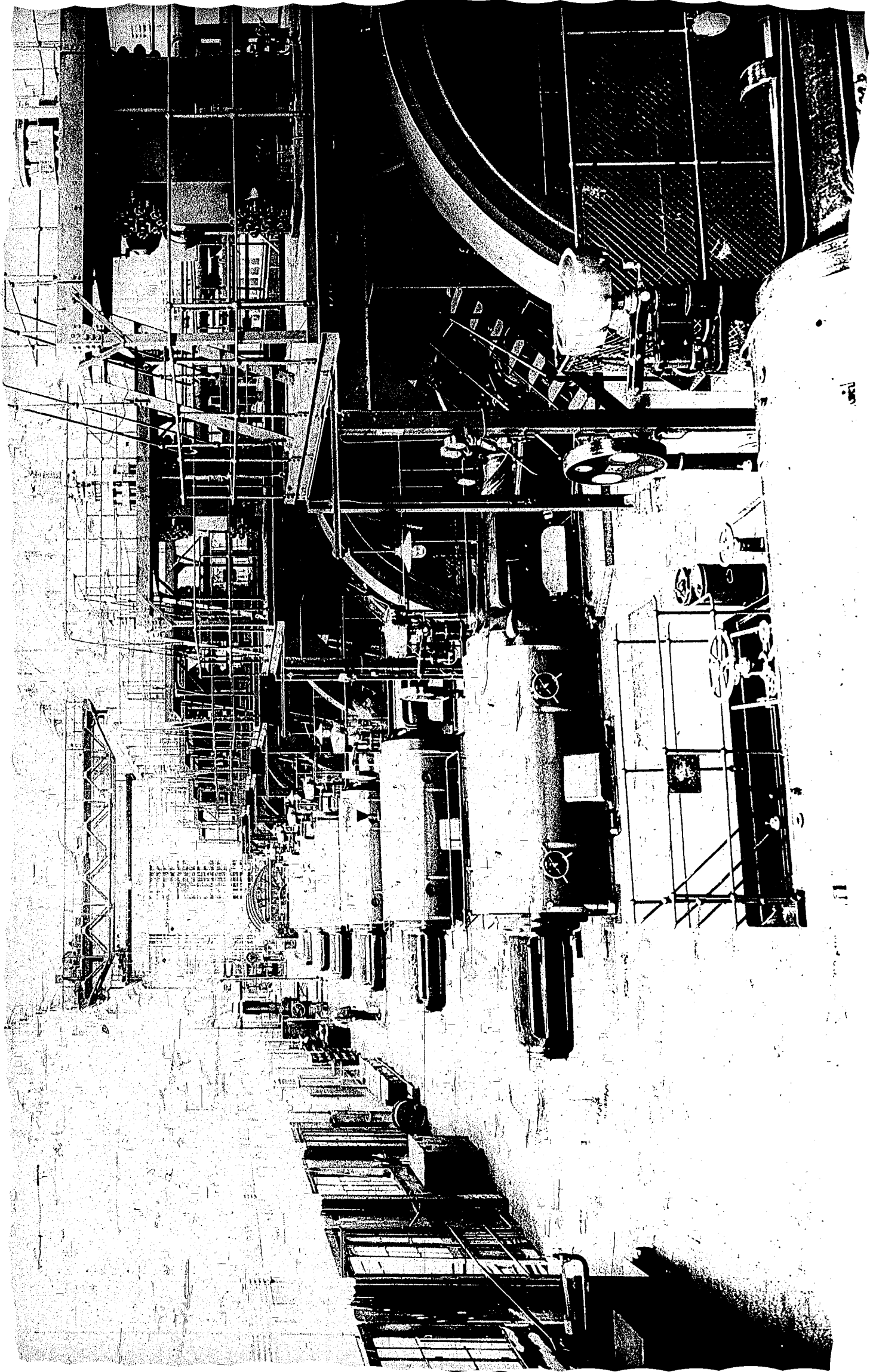

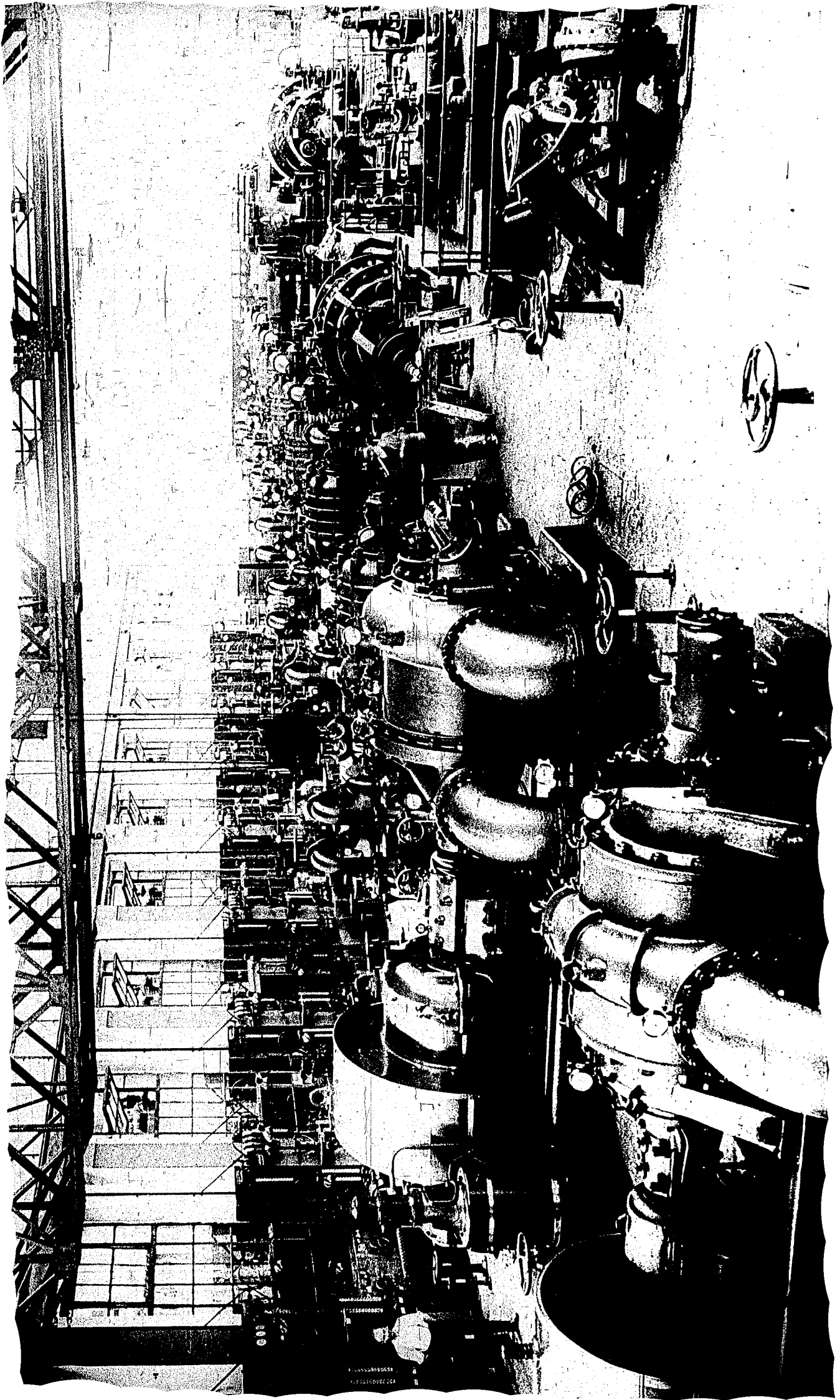

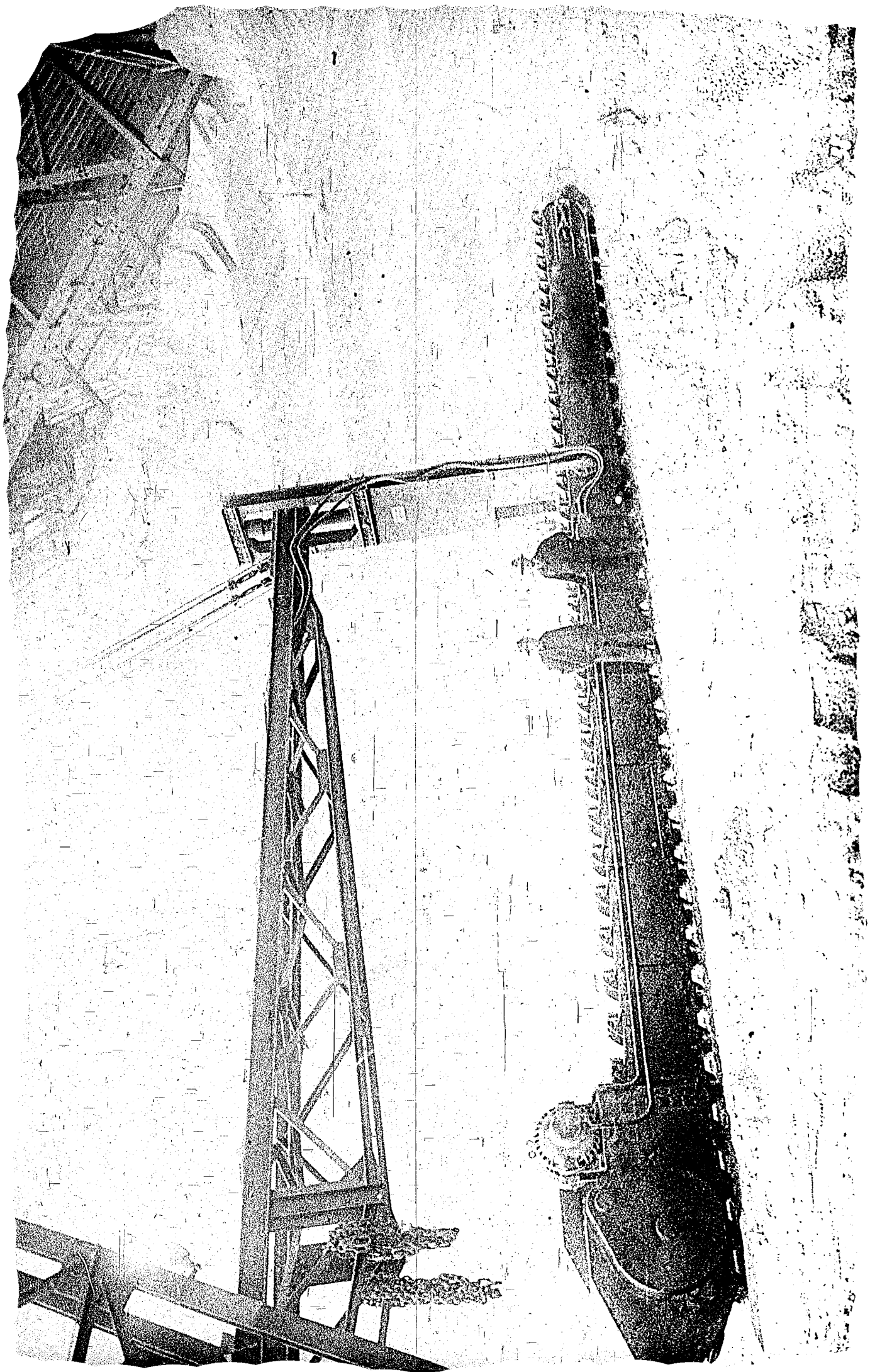

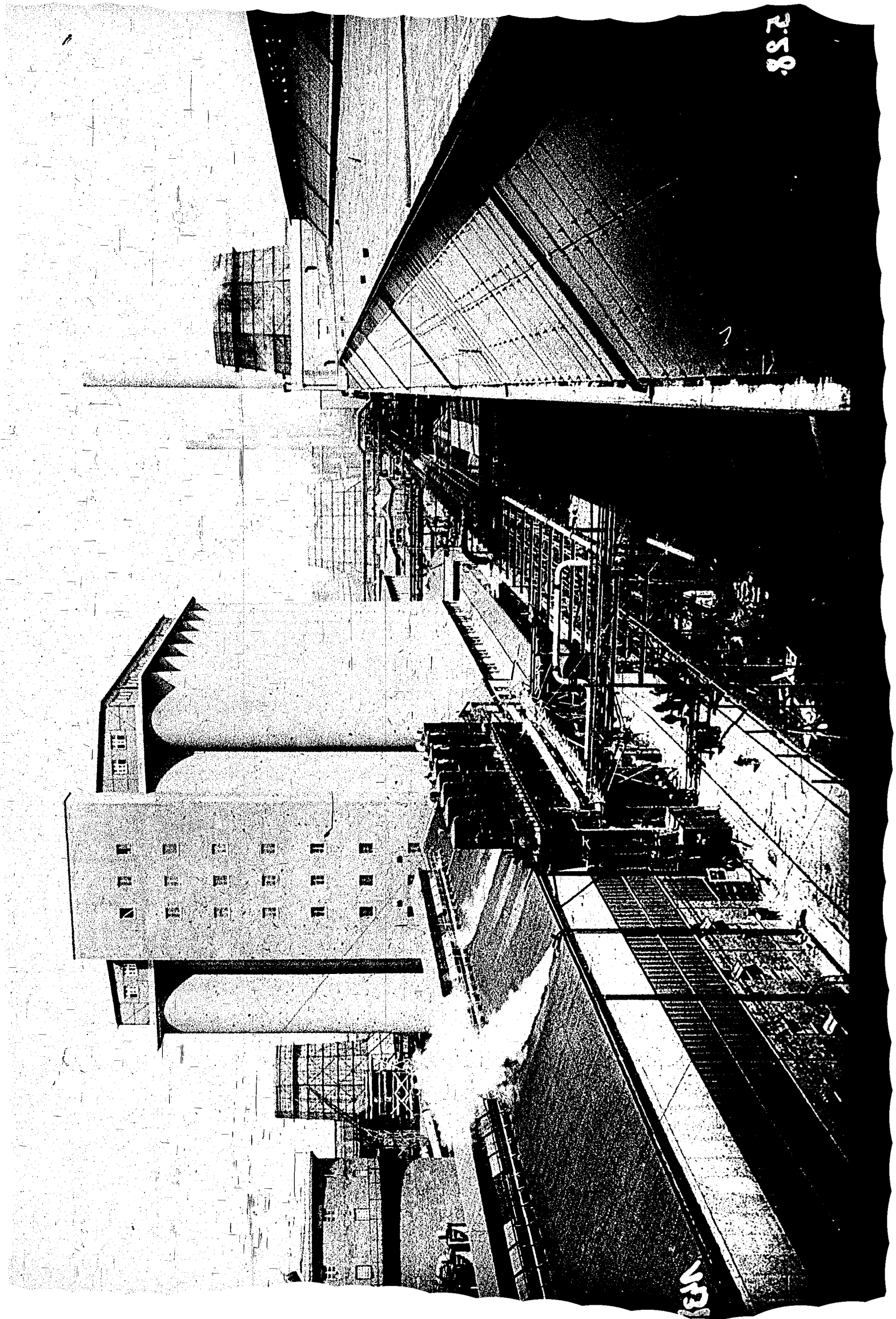

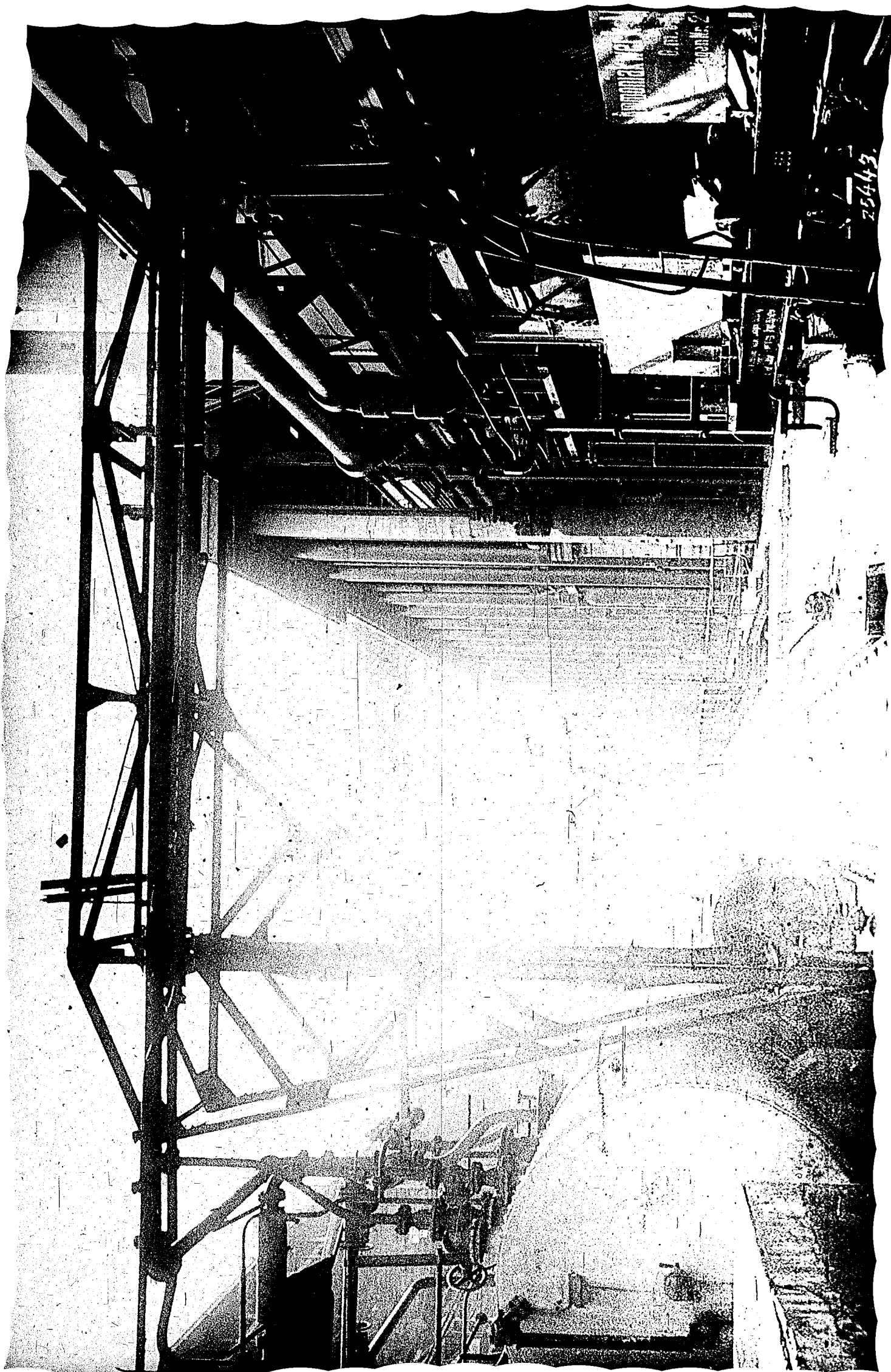



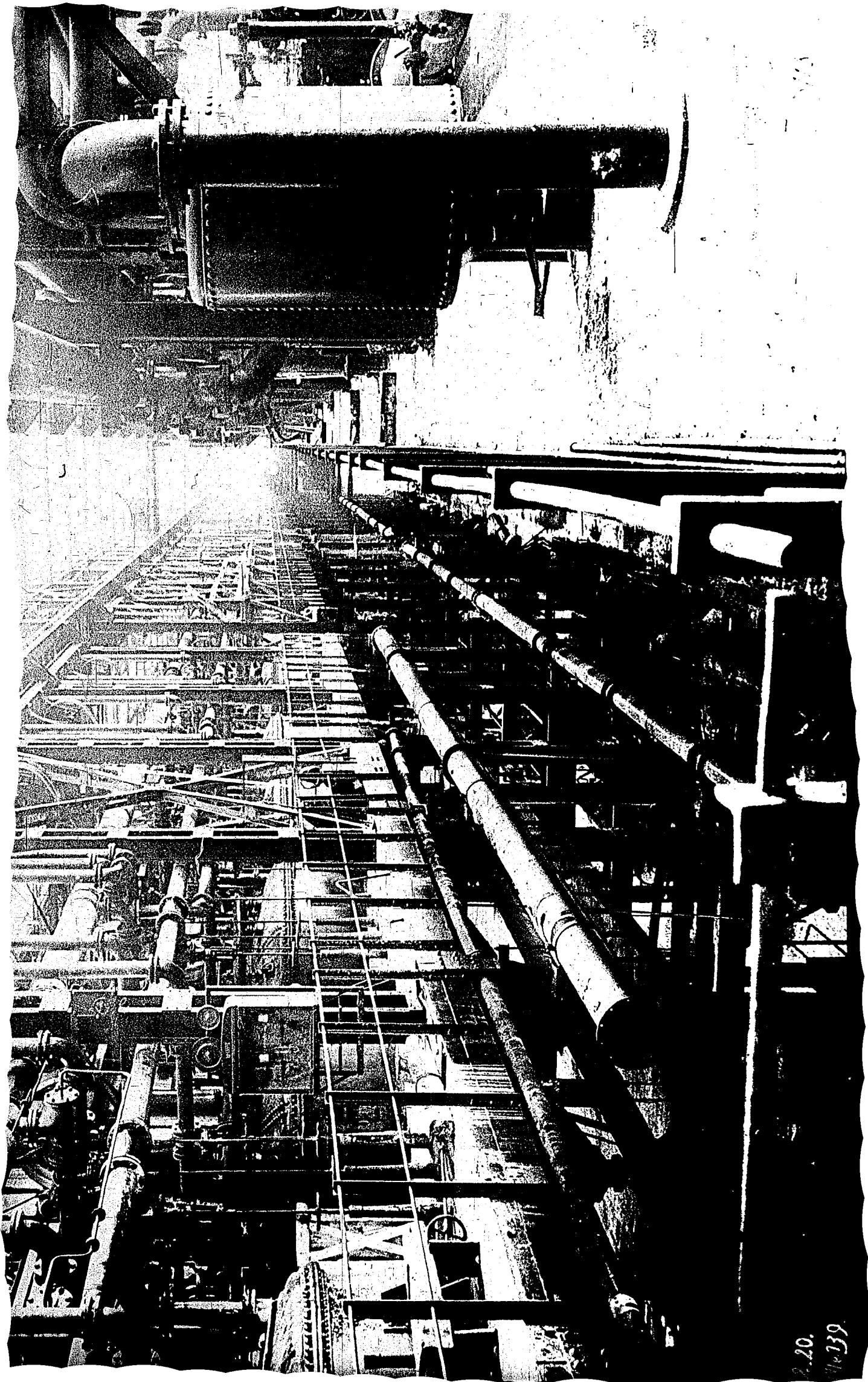

2.20.  
4139

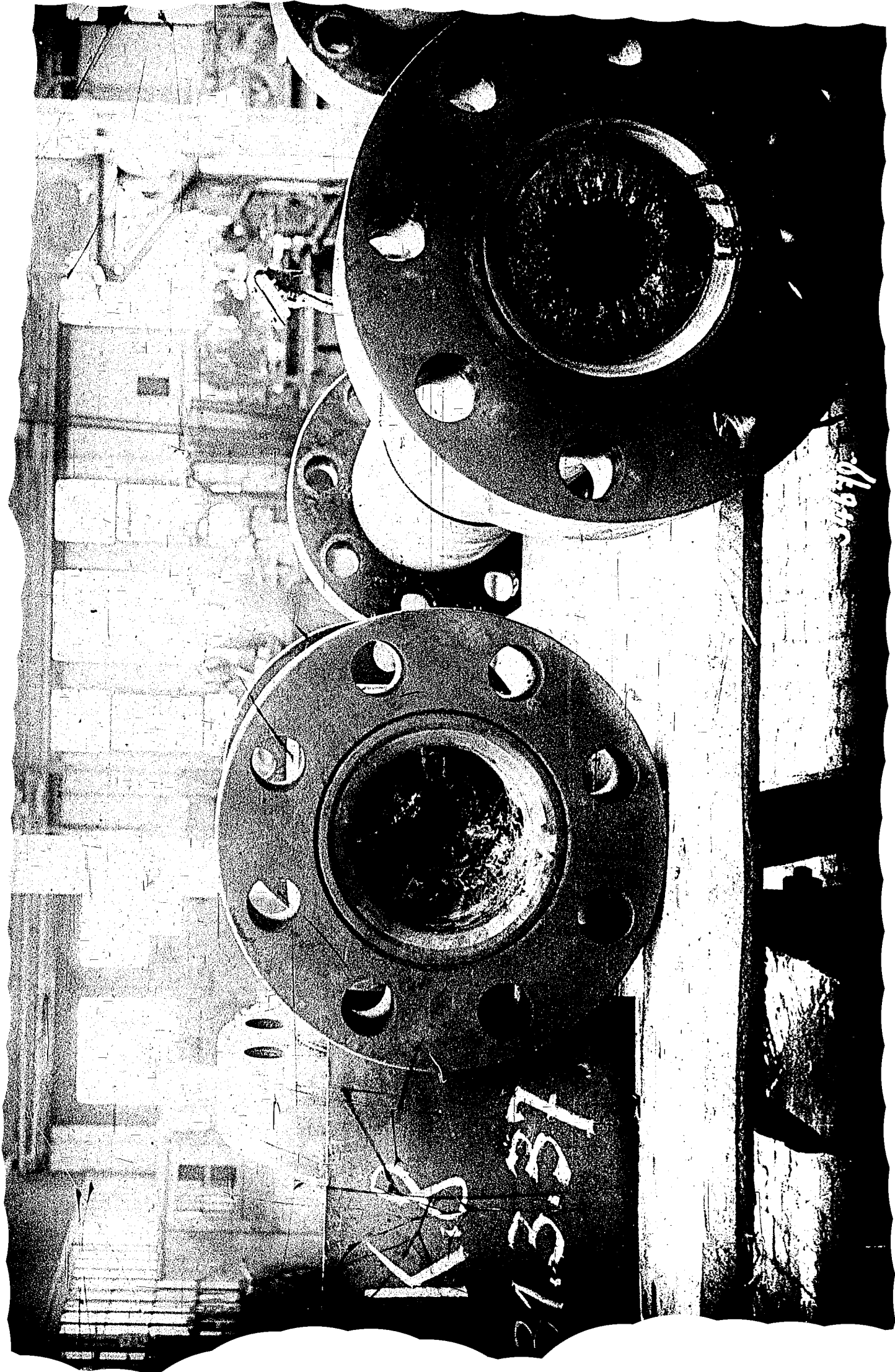

13.87

66945

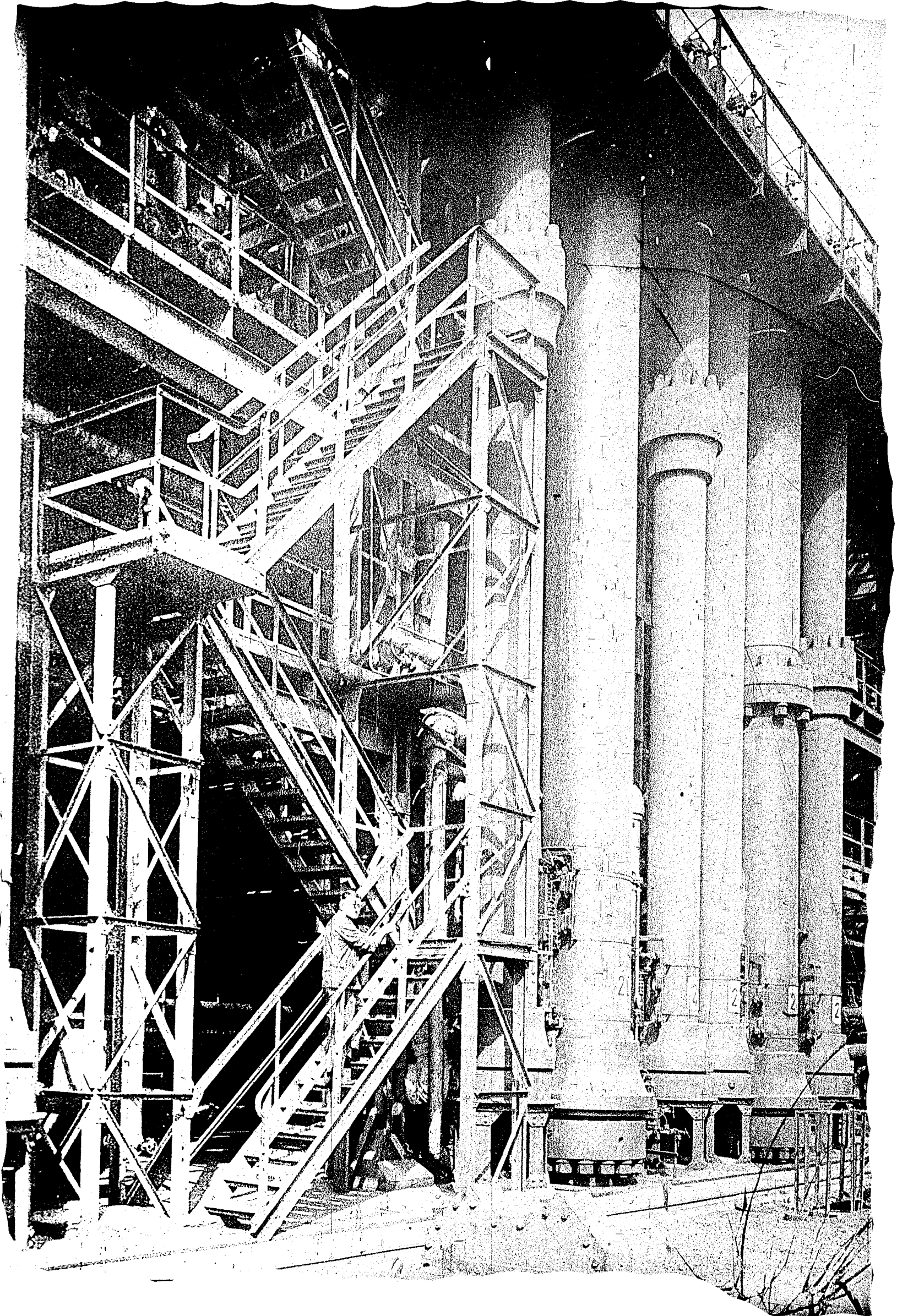

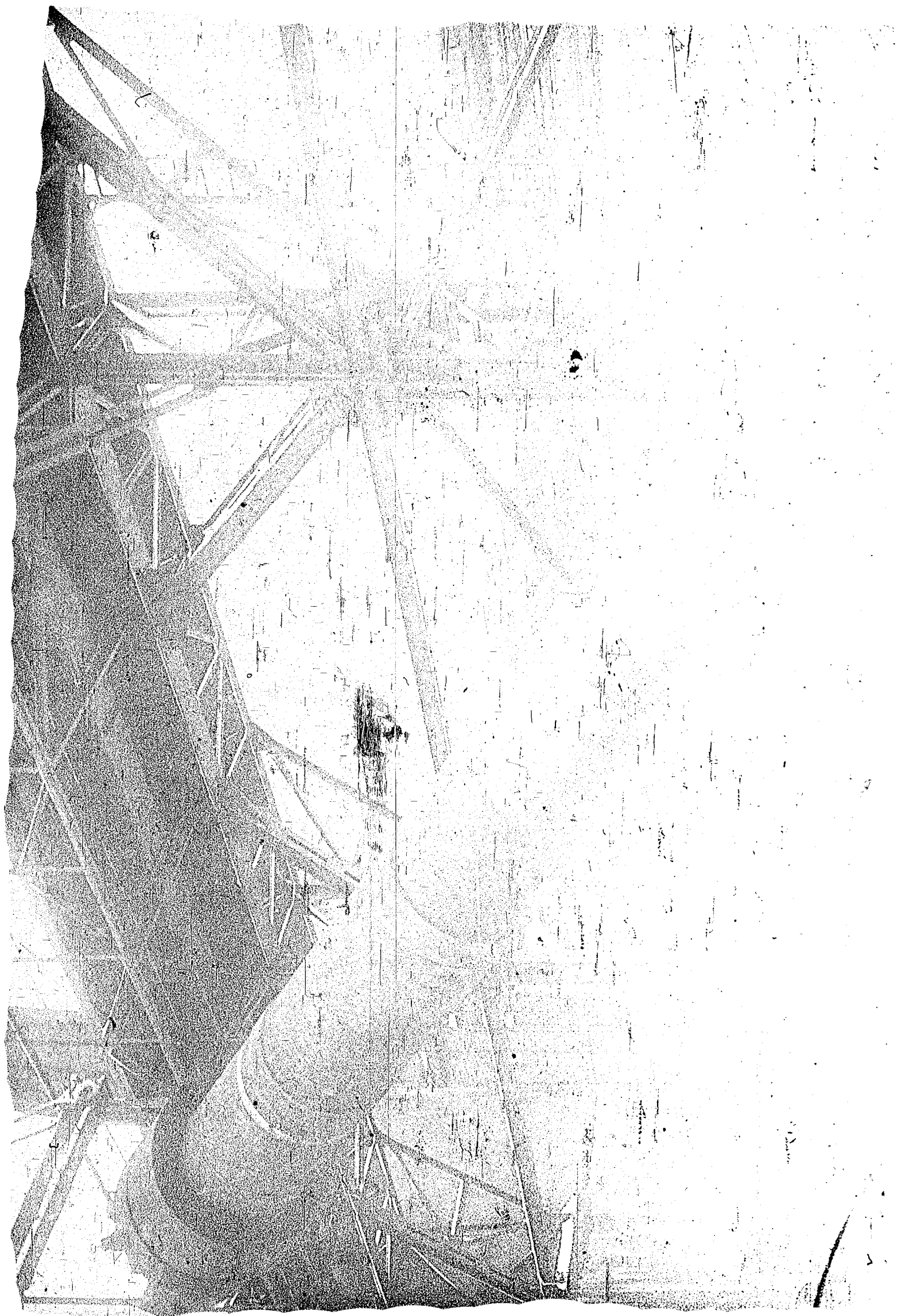



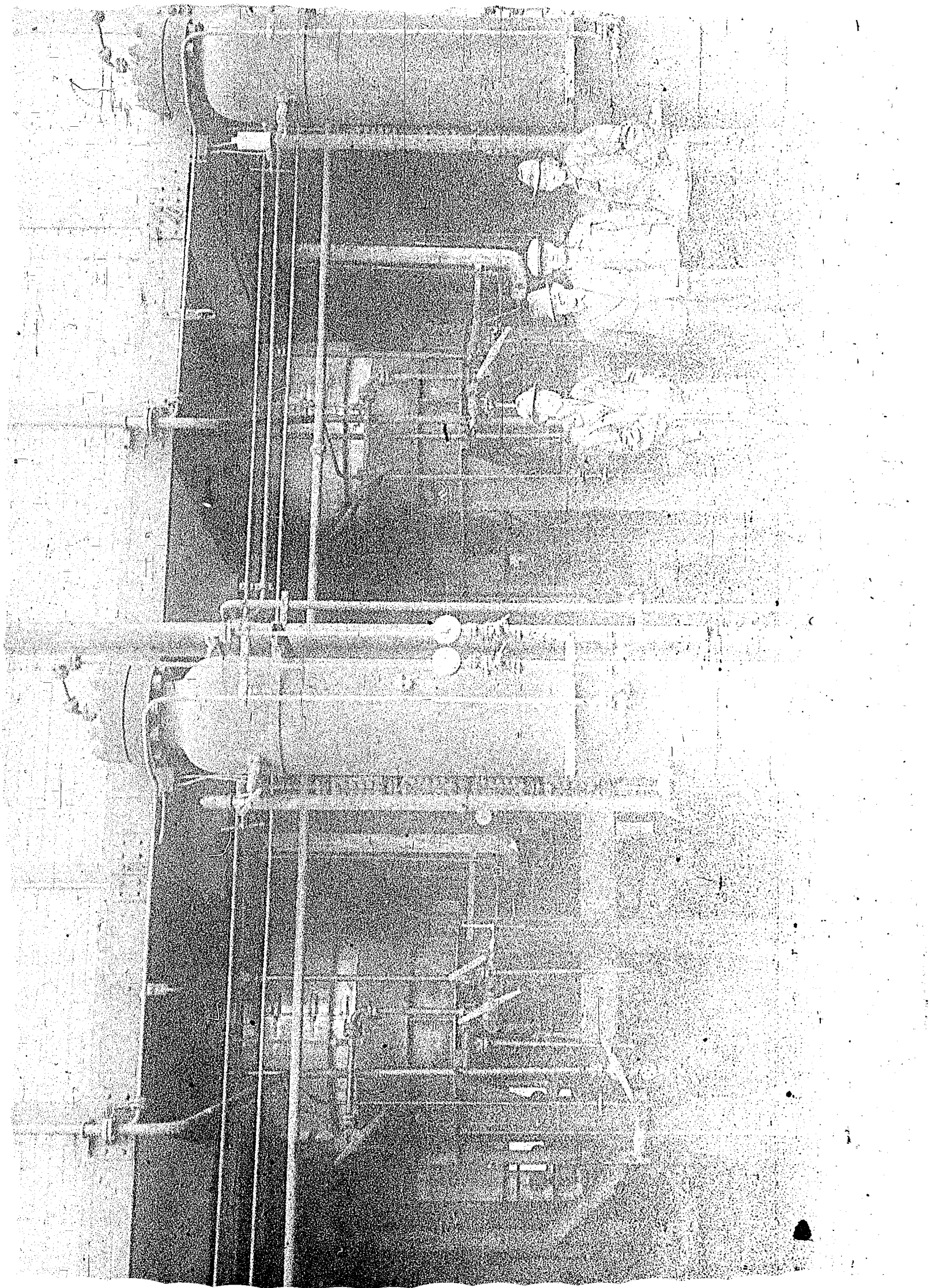

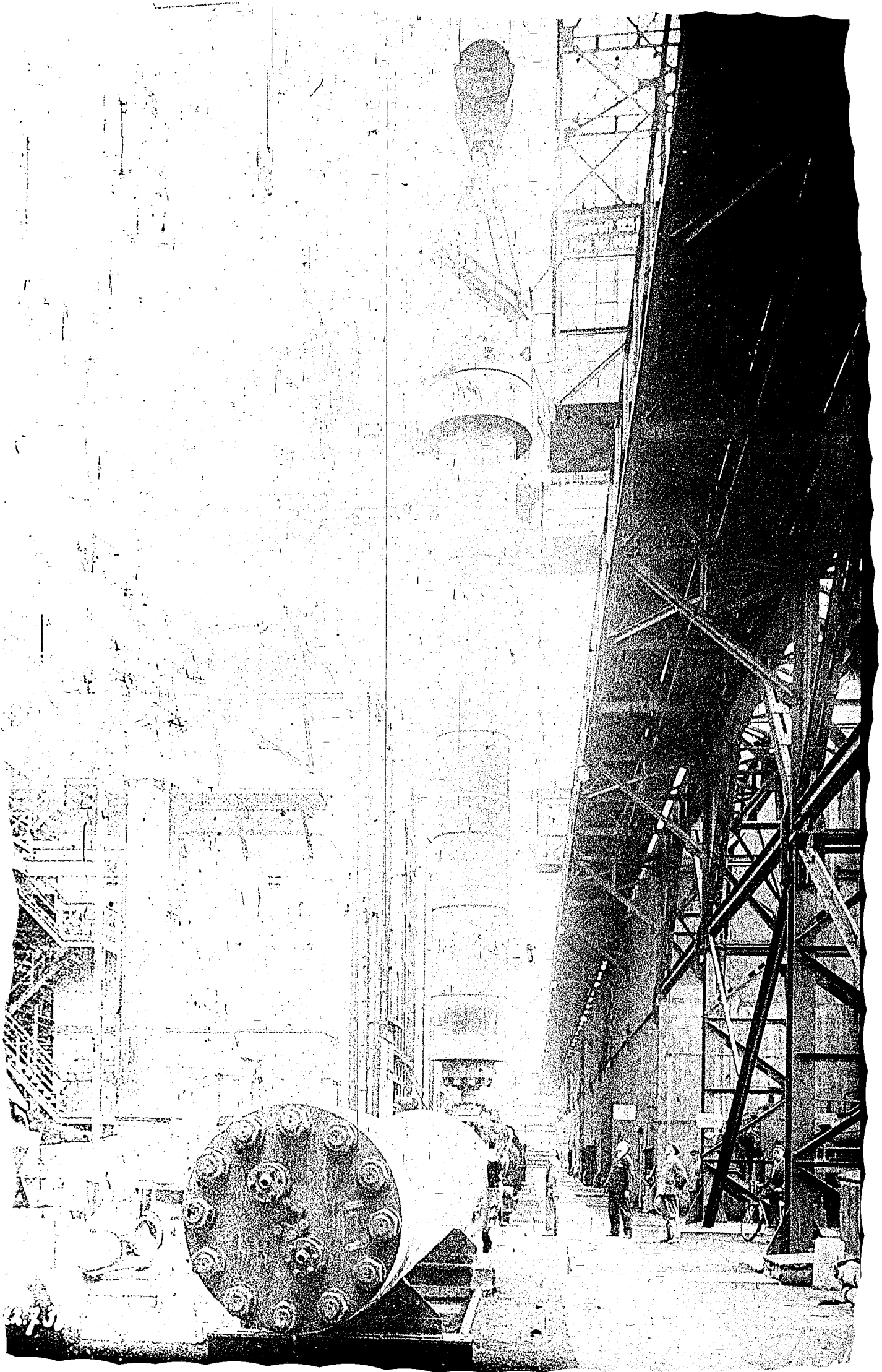





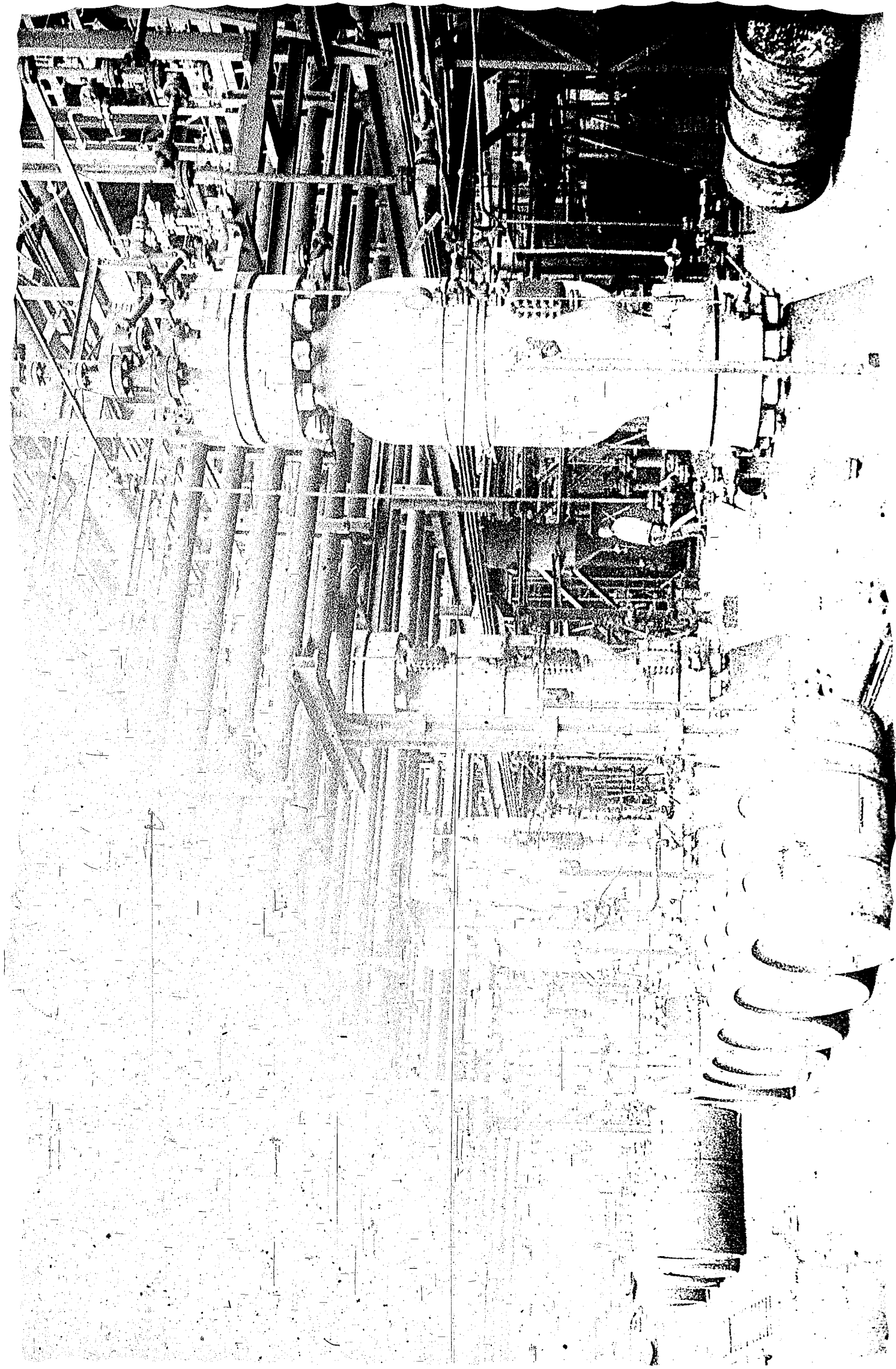

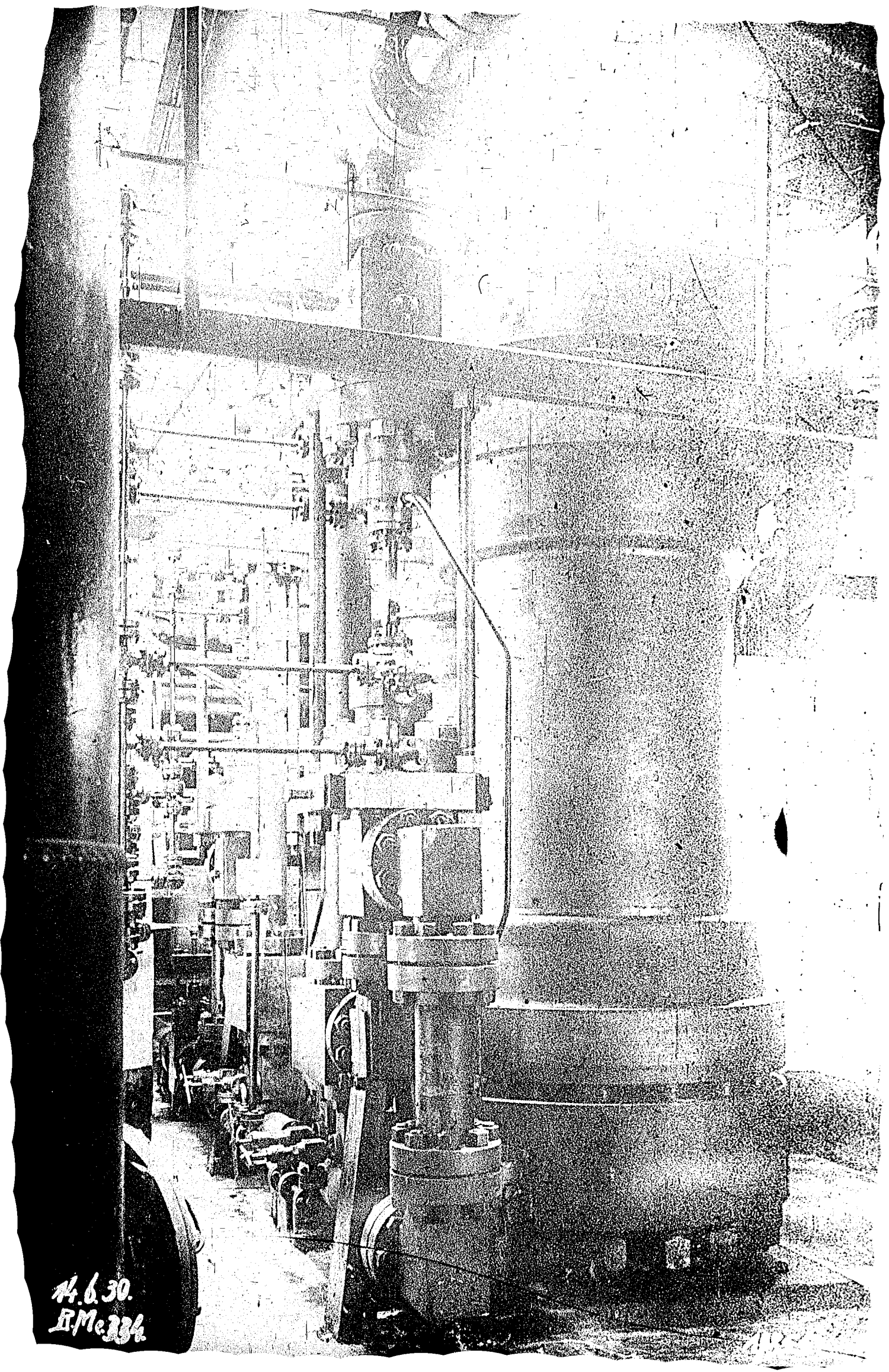

14.6.30.  
R.M. 334

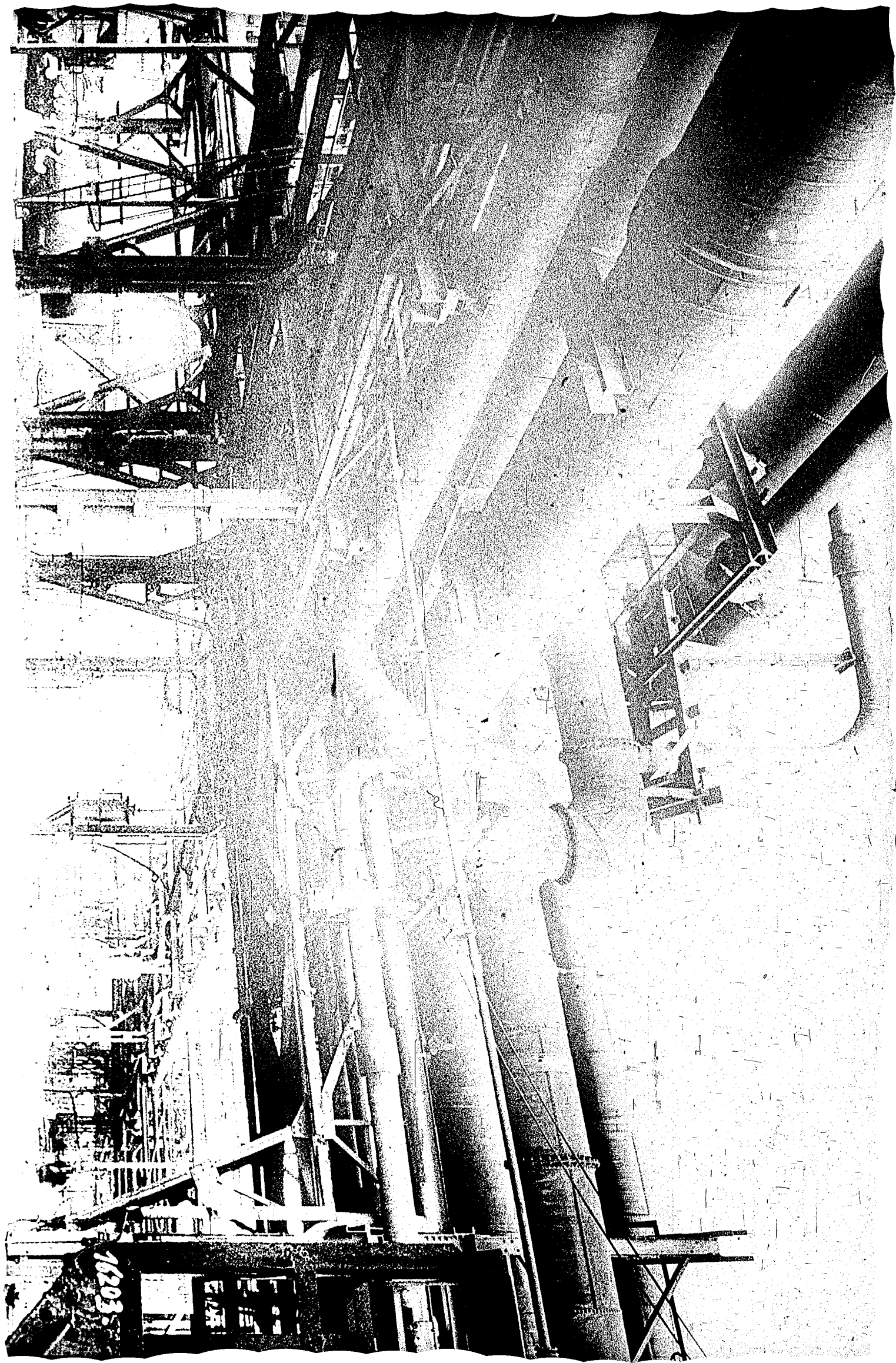

10203

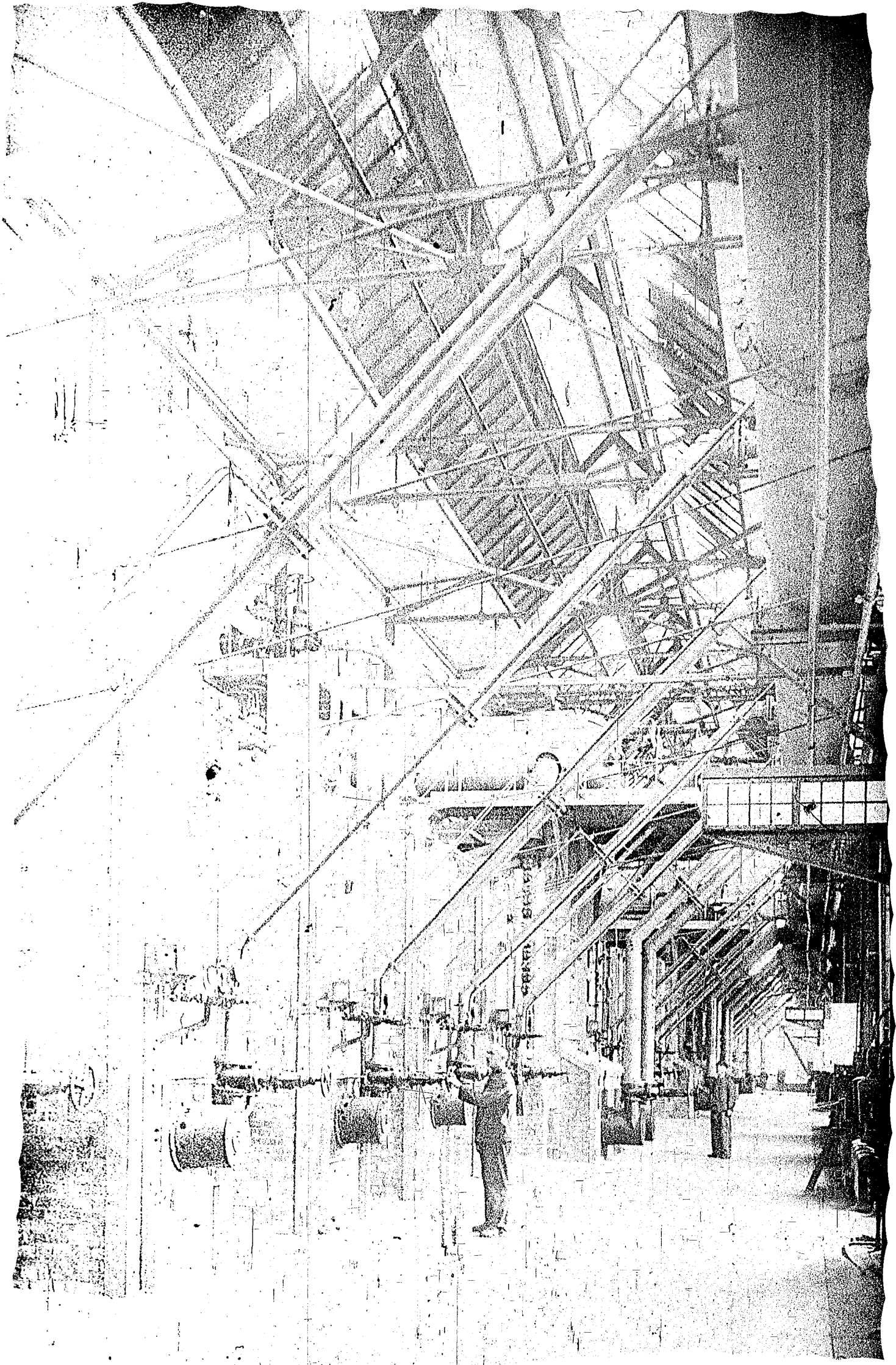

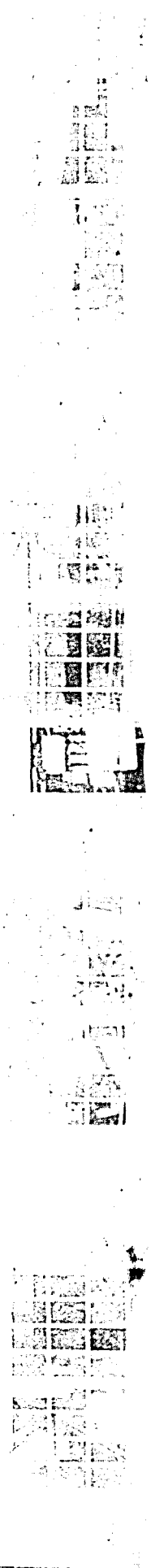
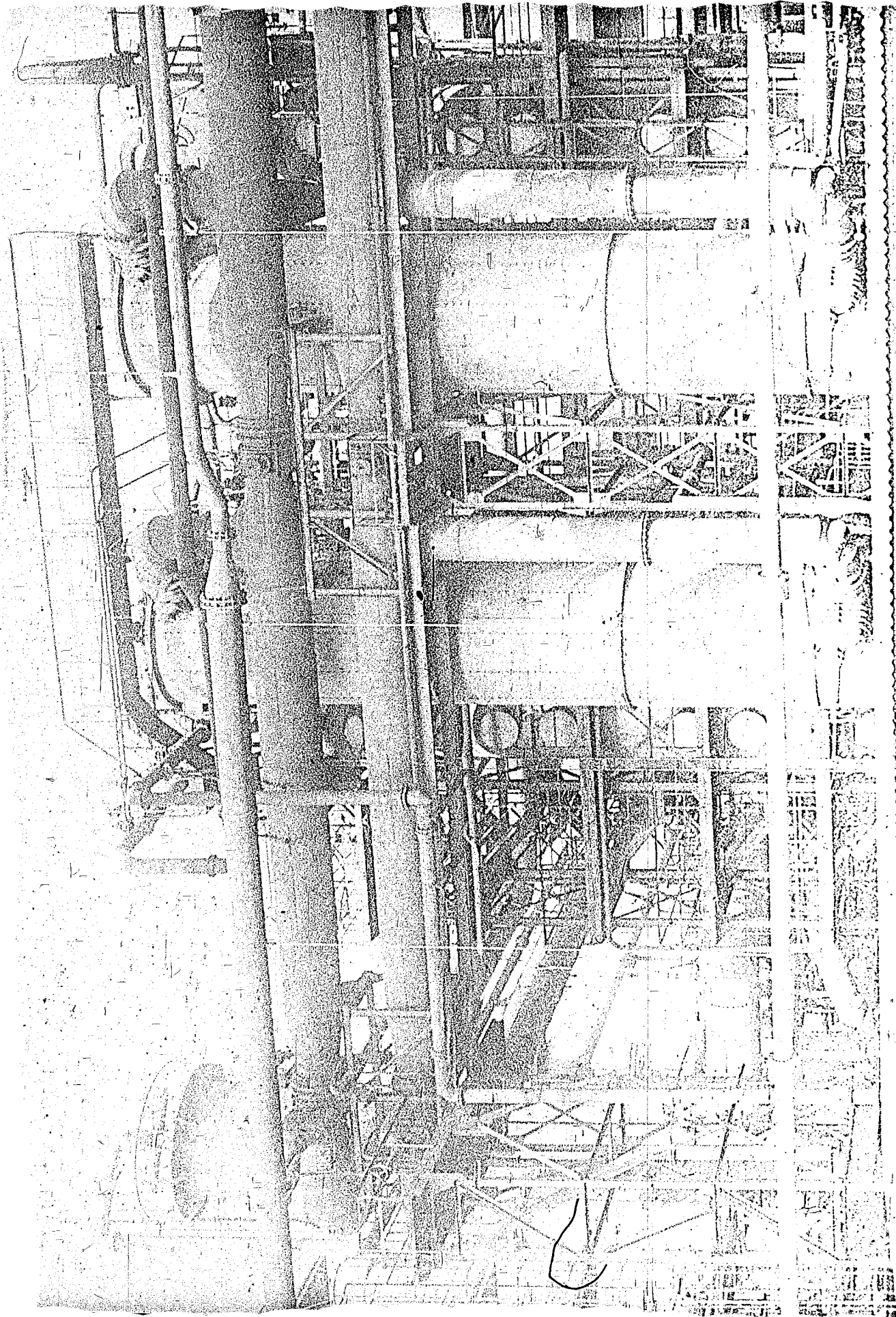

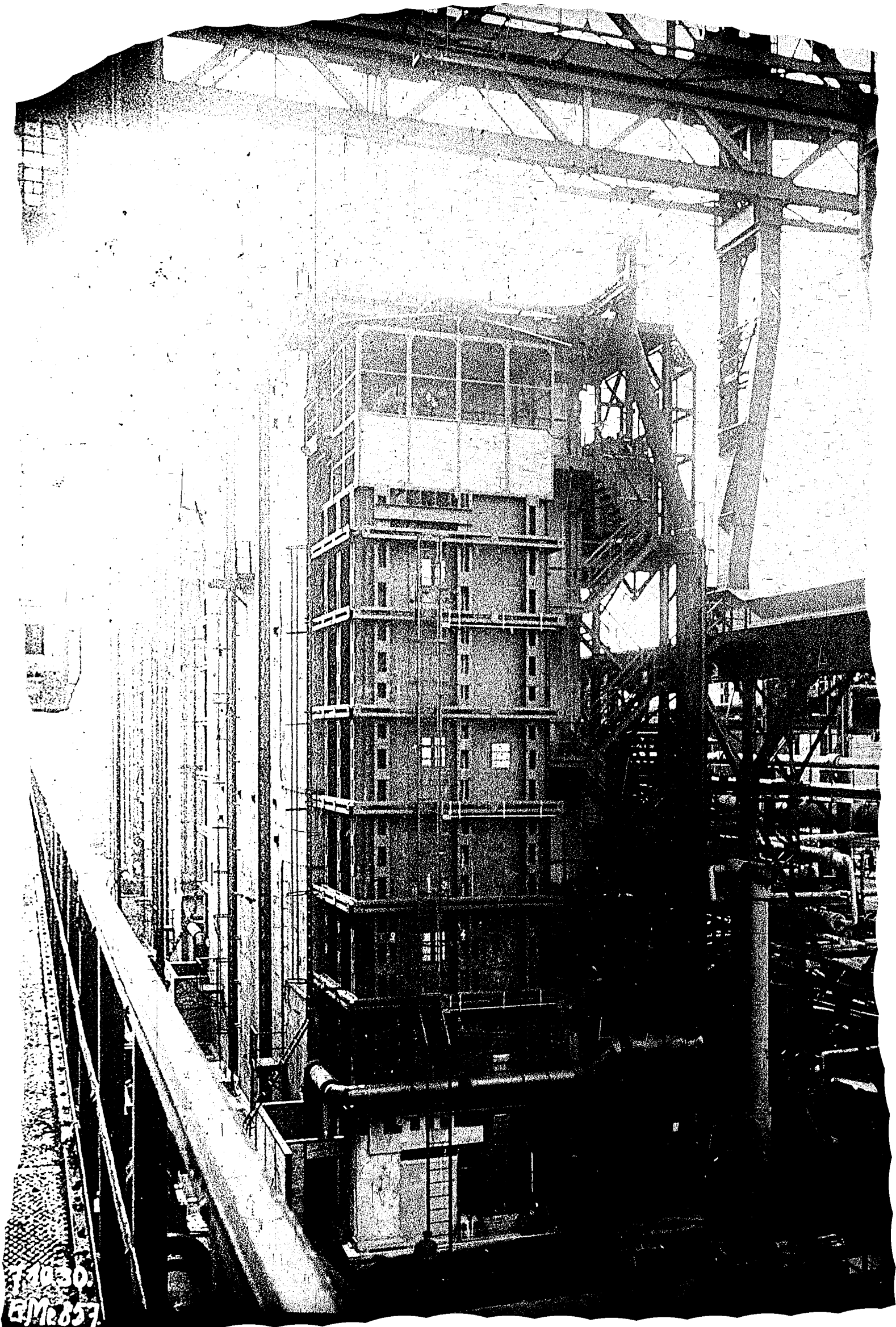

7-10-30  
EM 857

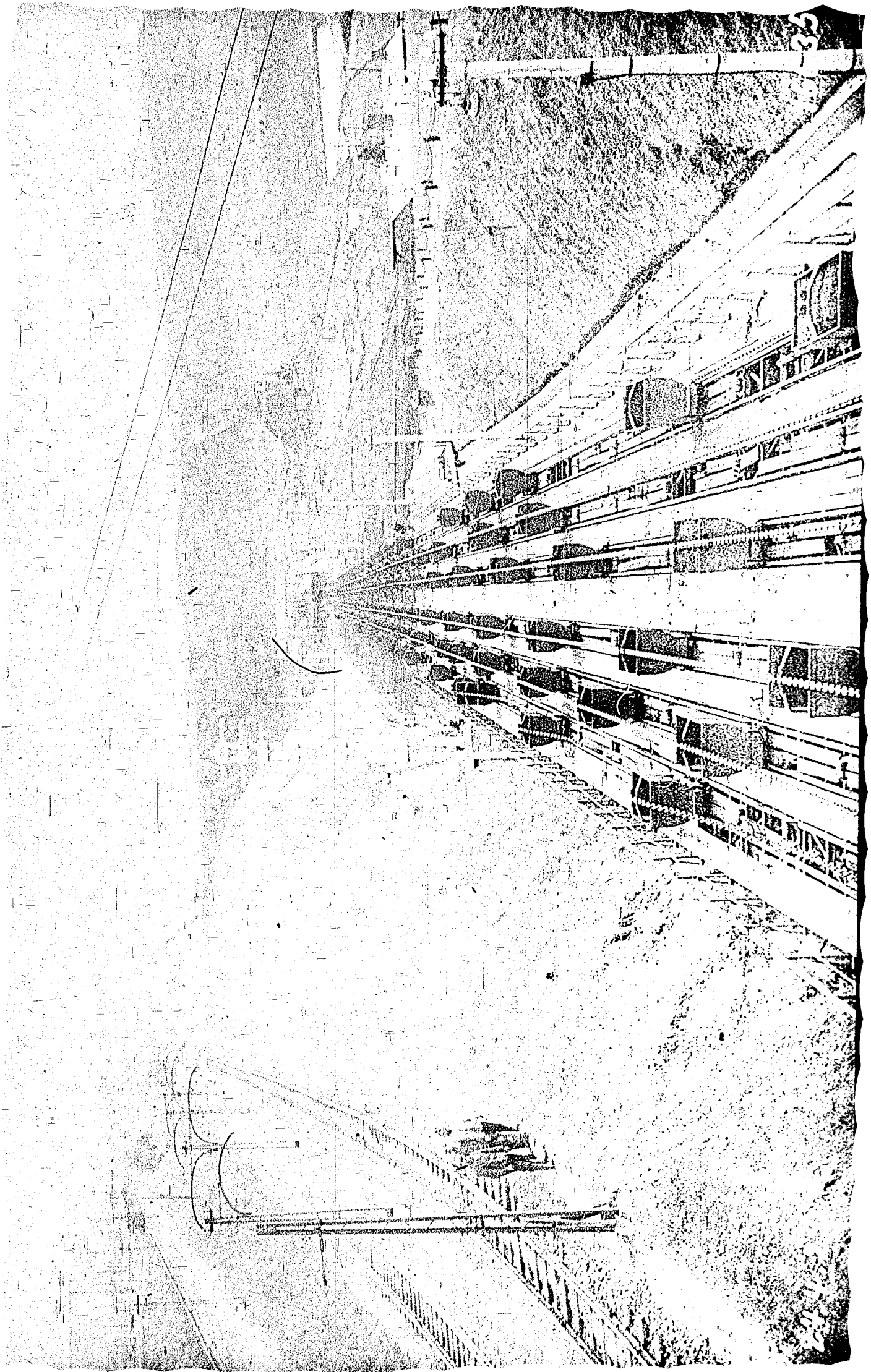





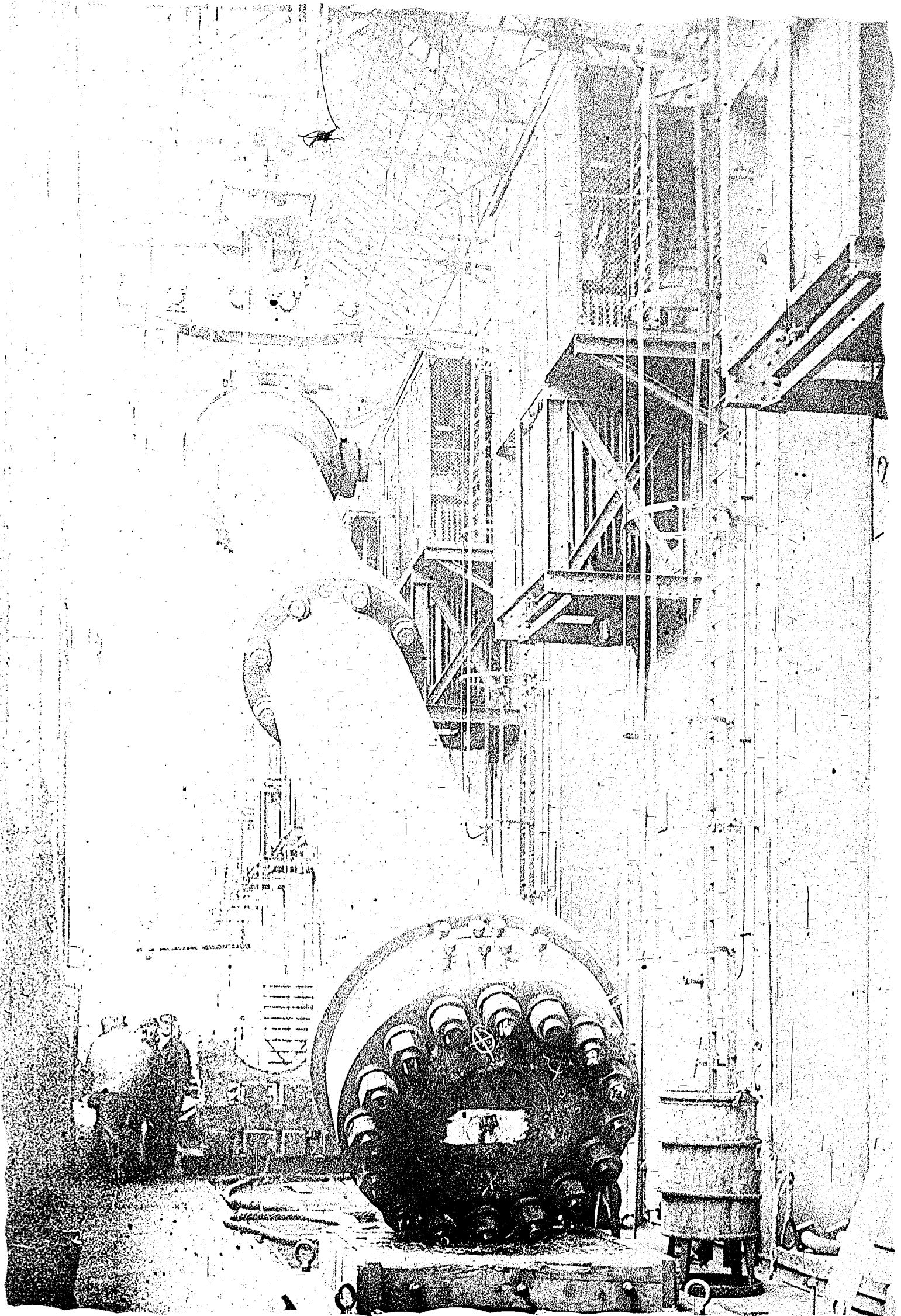

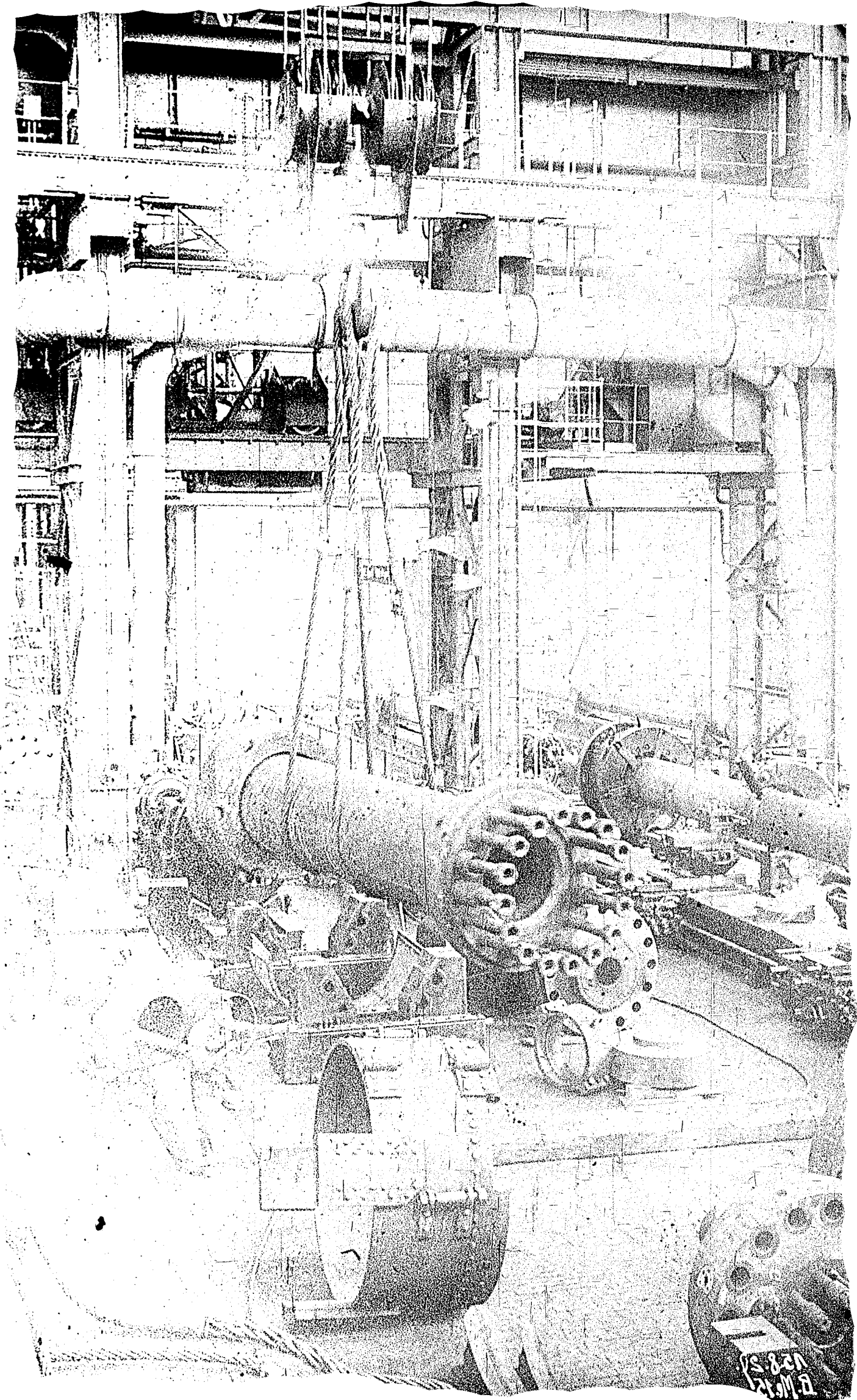

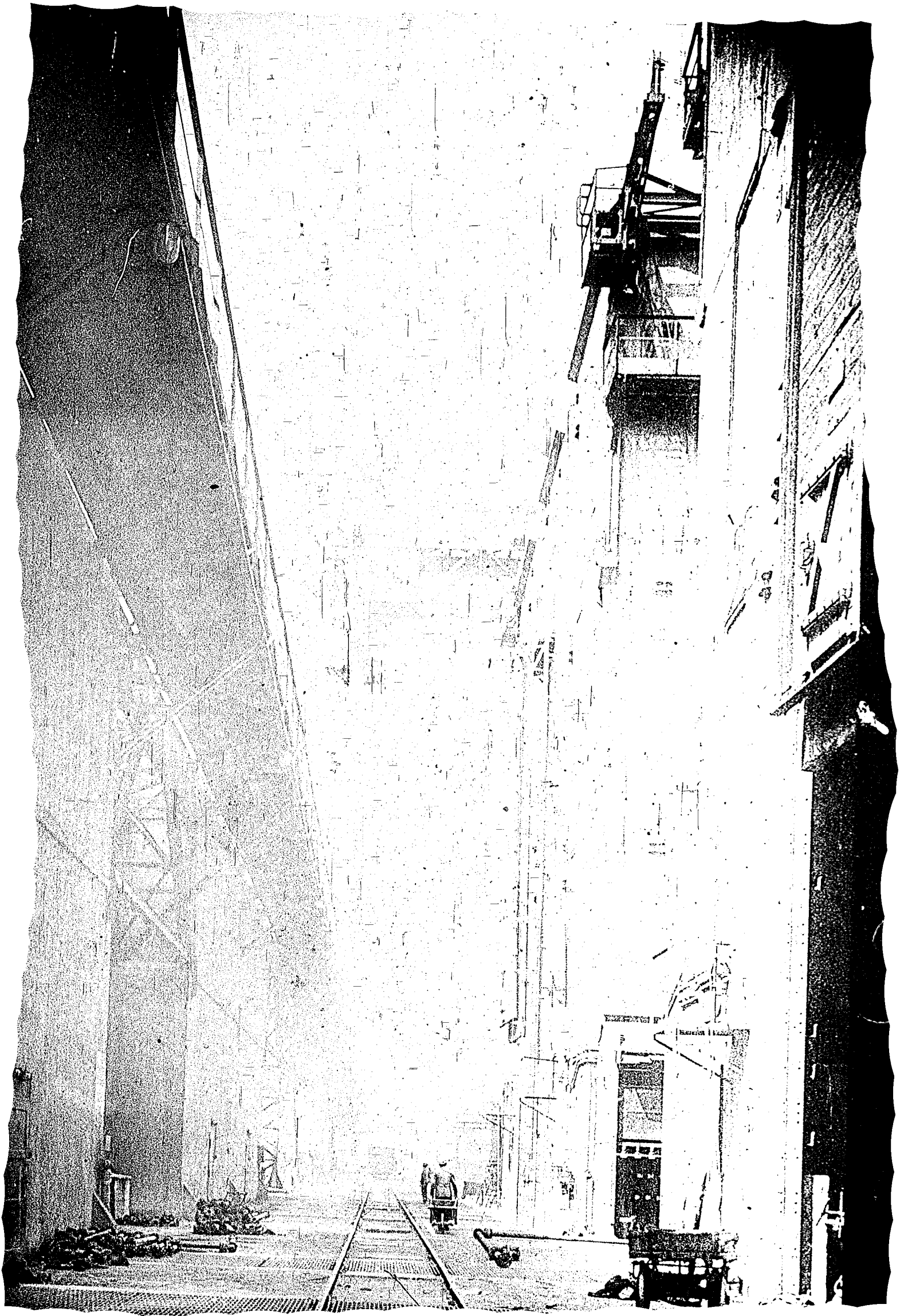

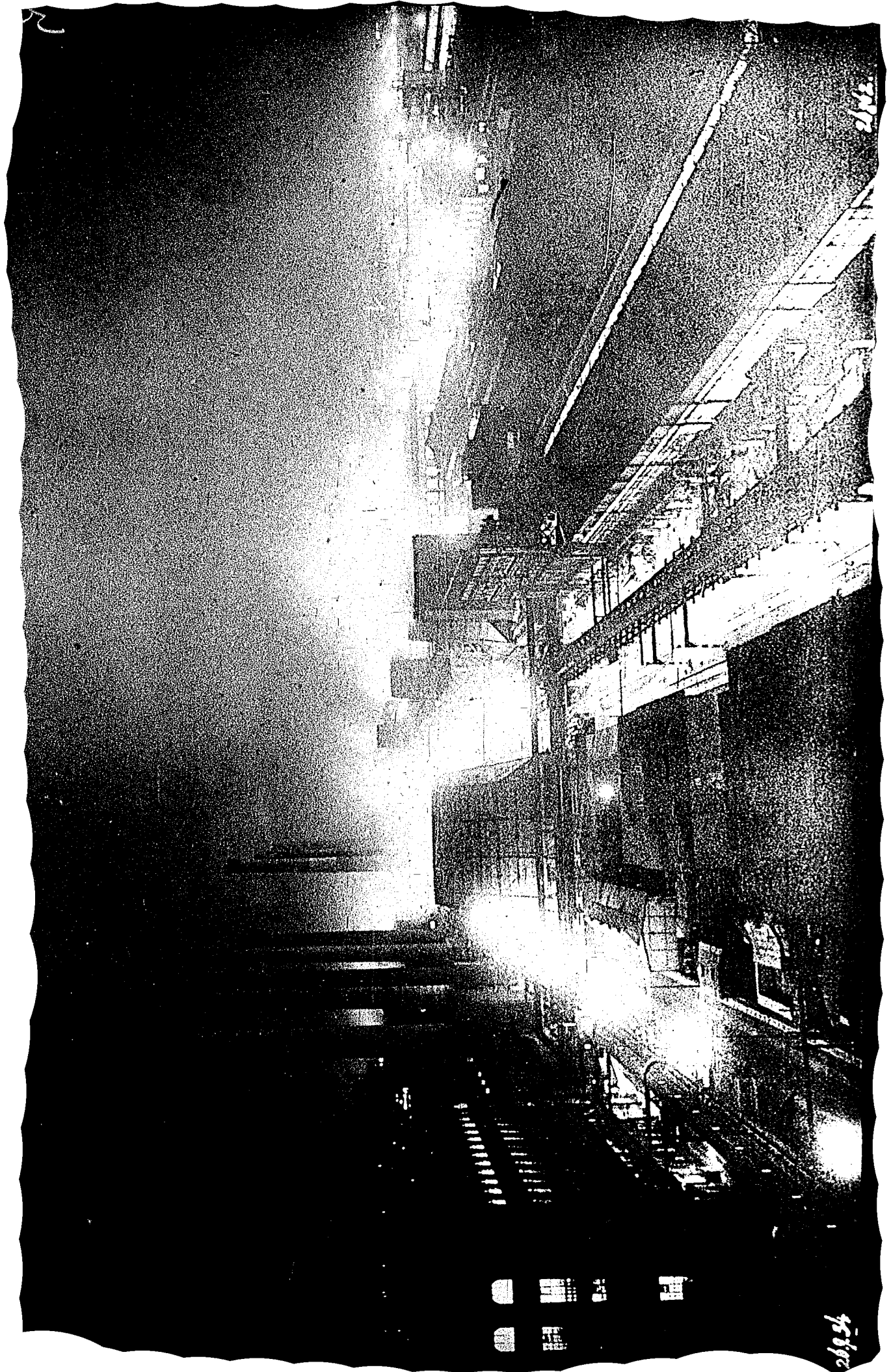



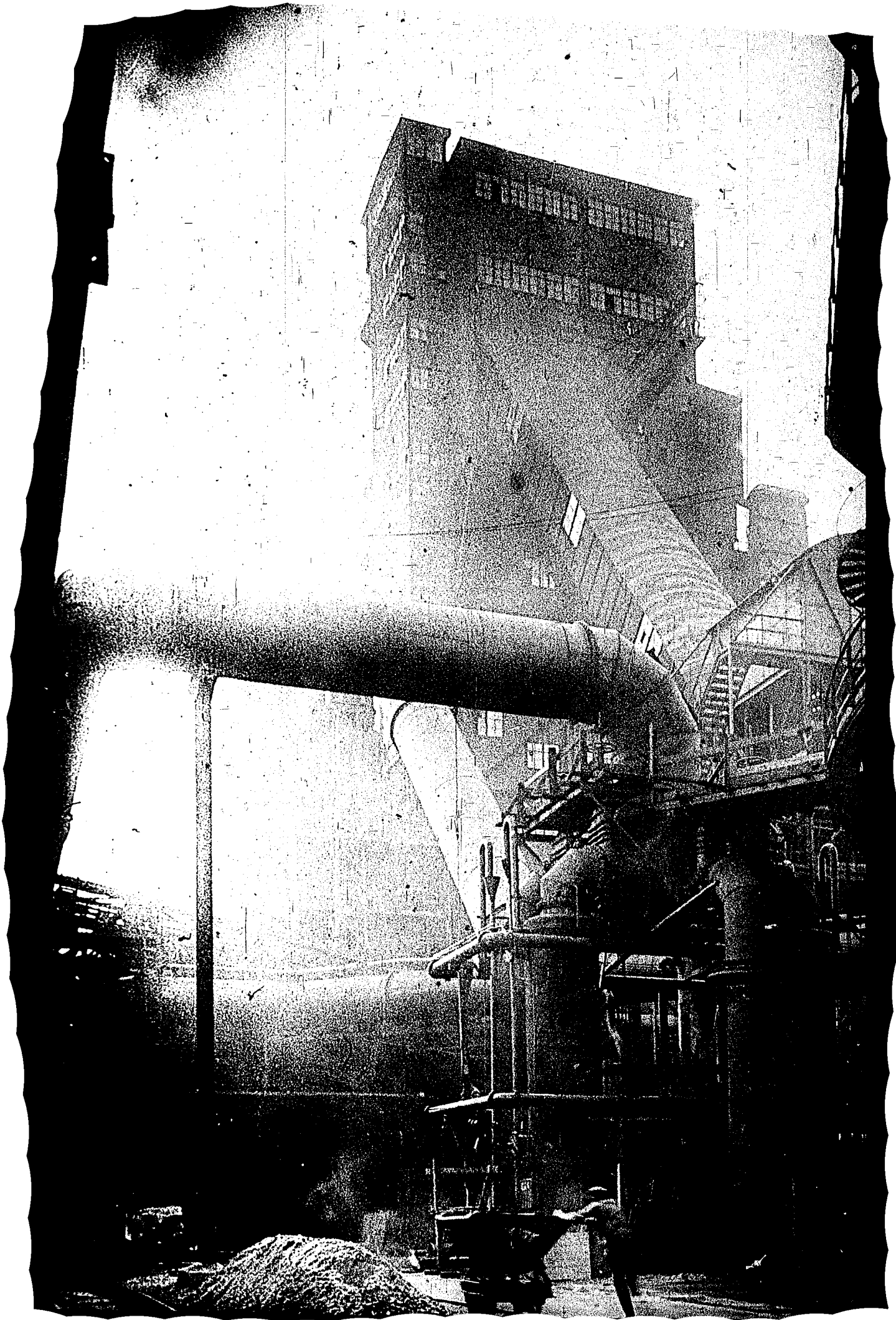



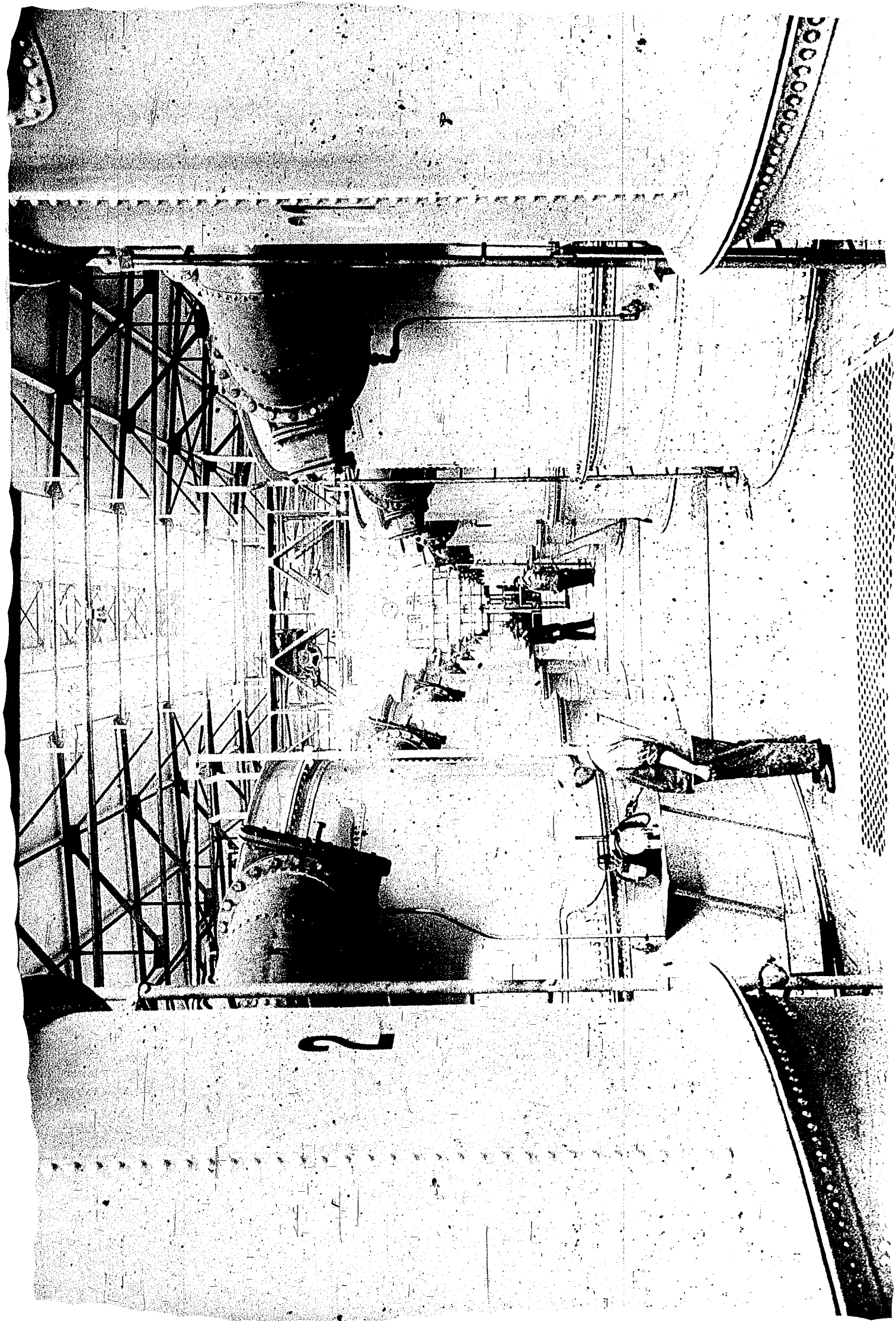





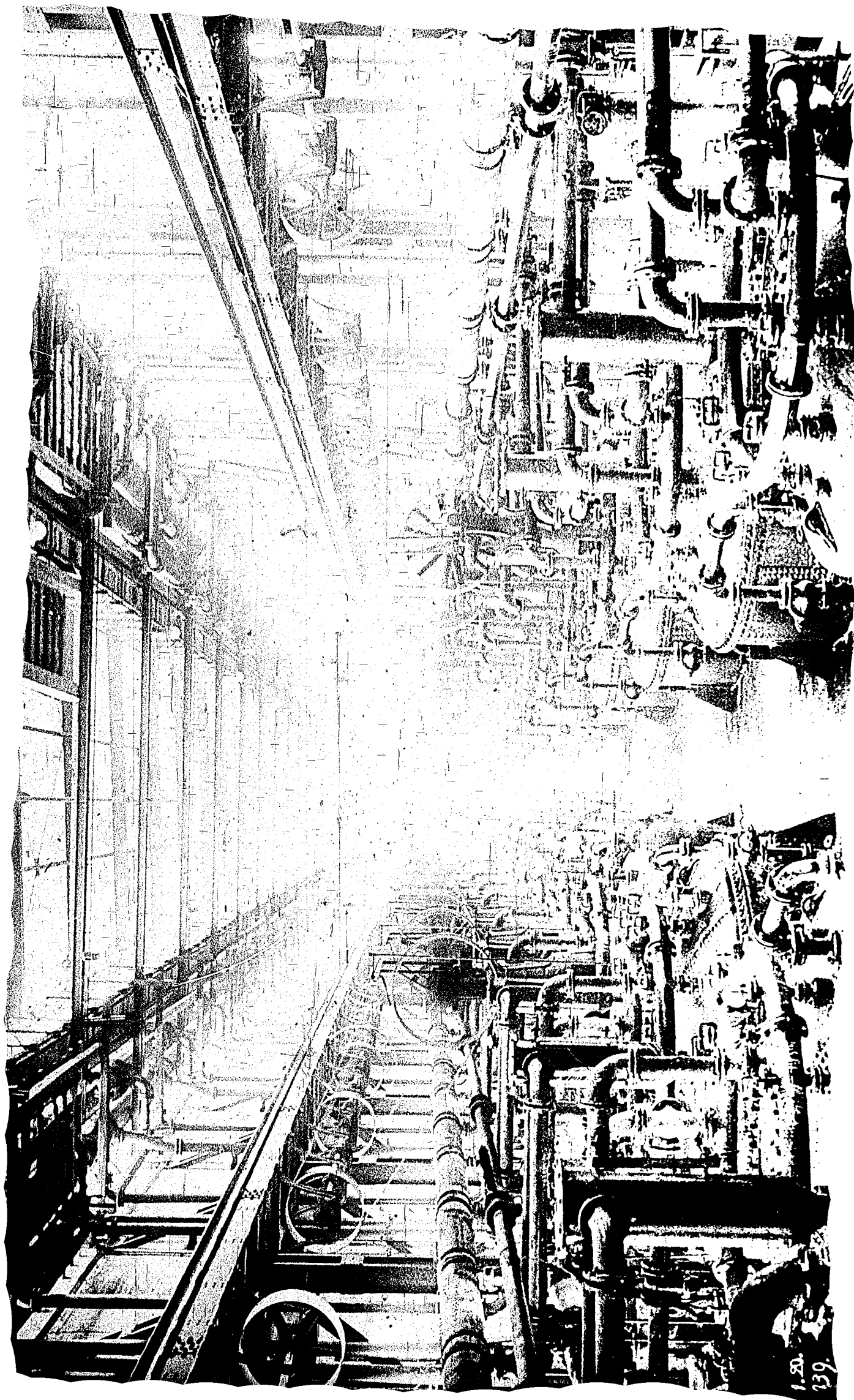

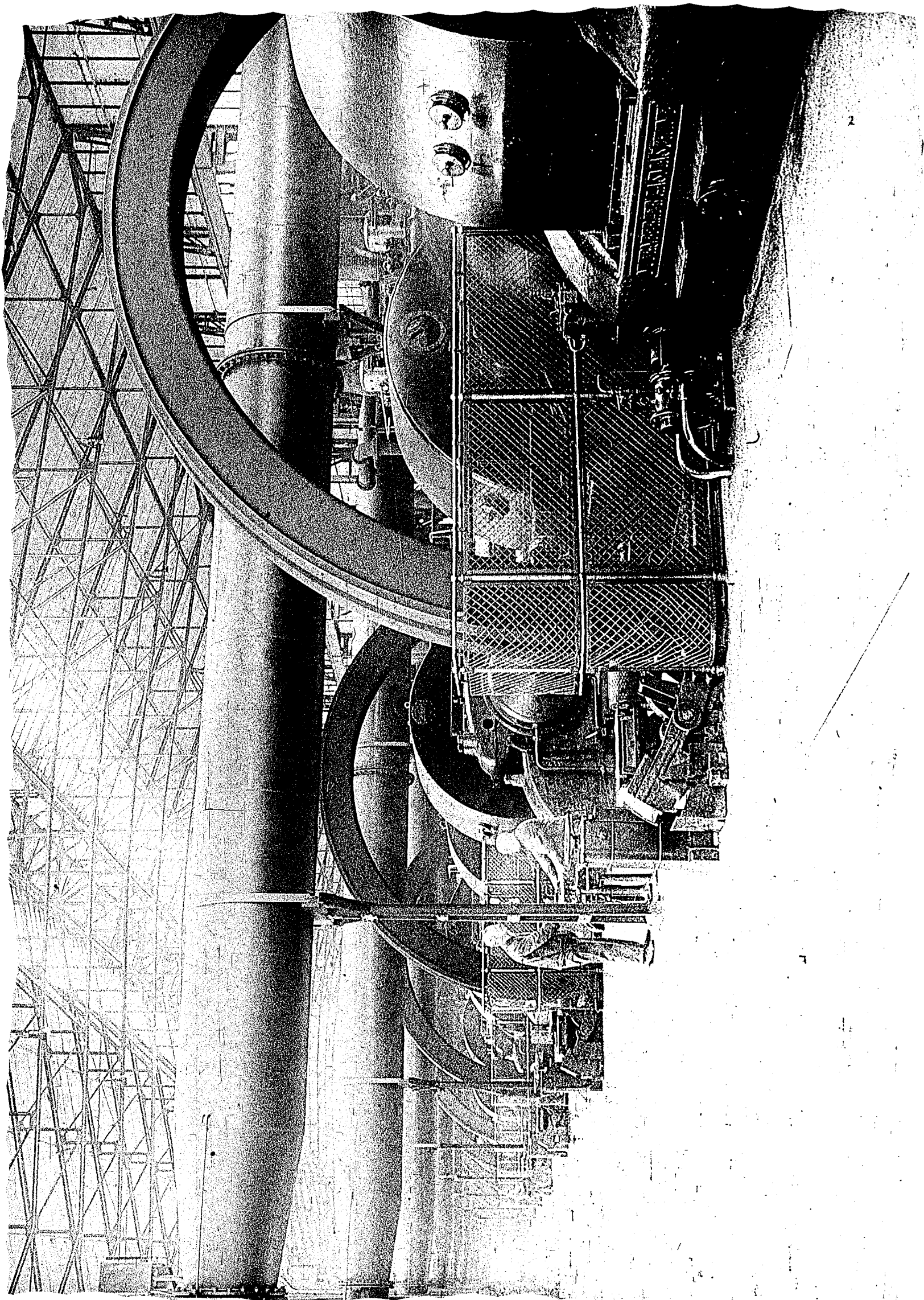

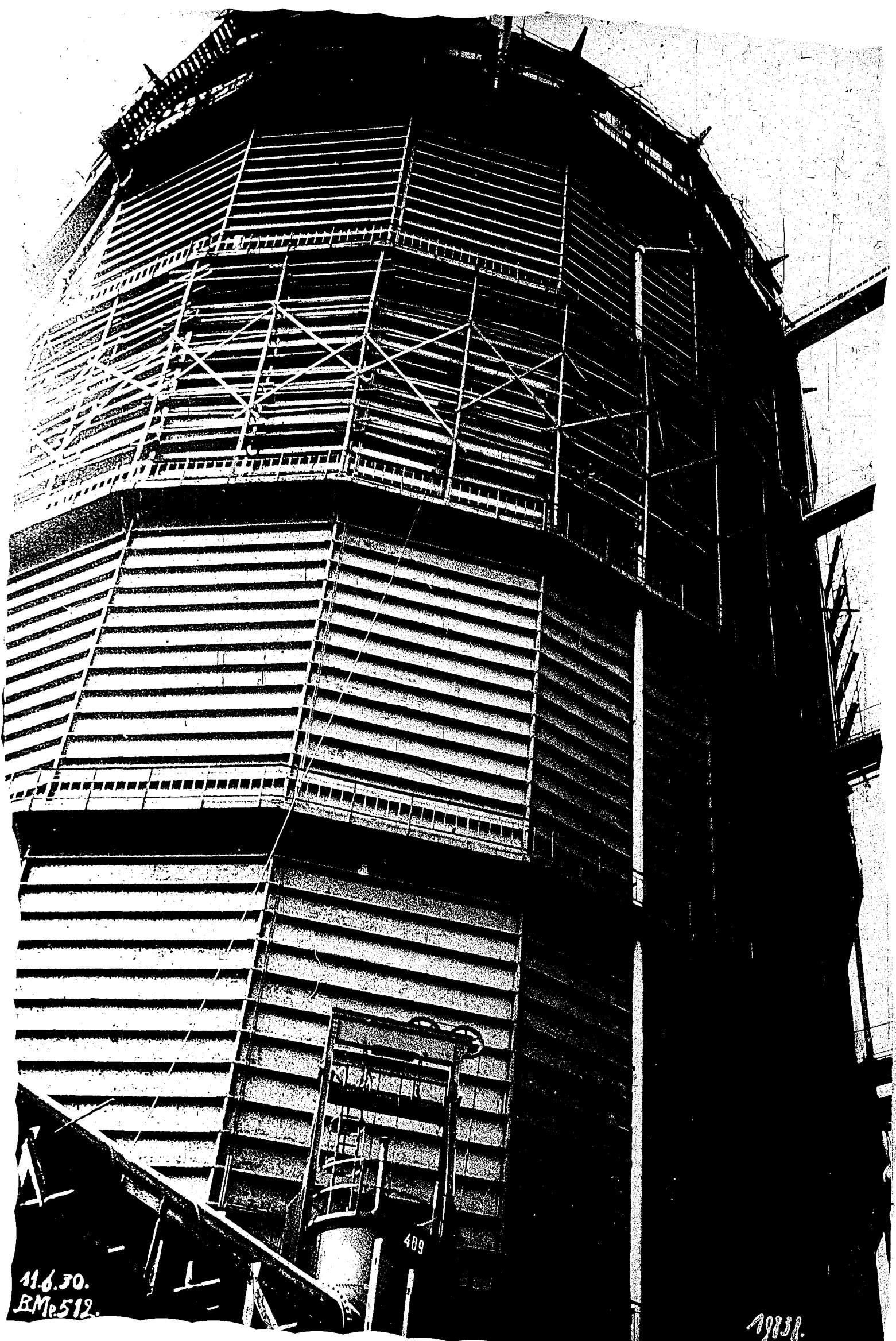

11.6.30.  
RMp.512.

409

19838.

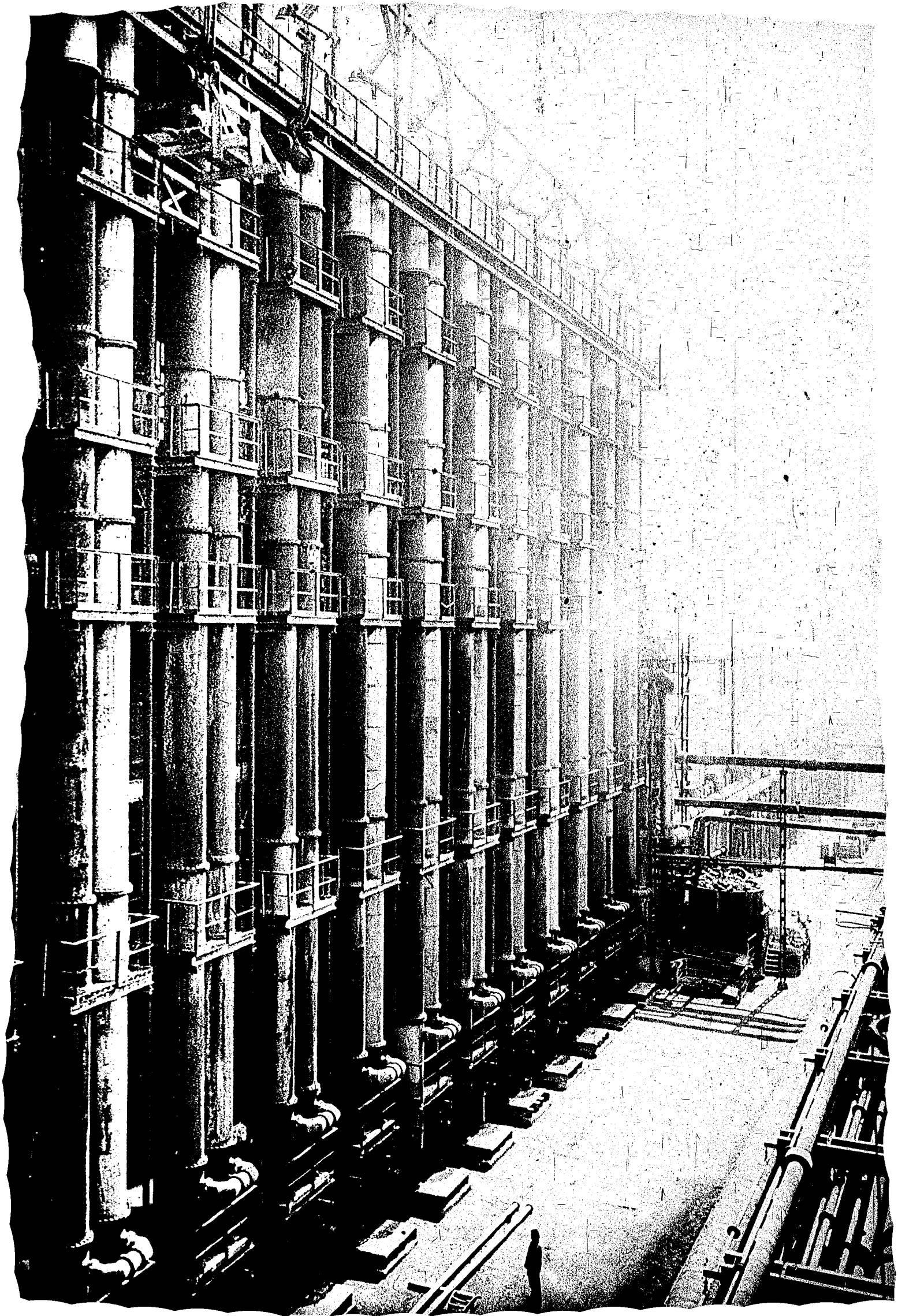

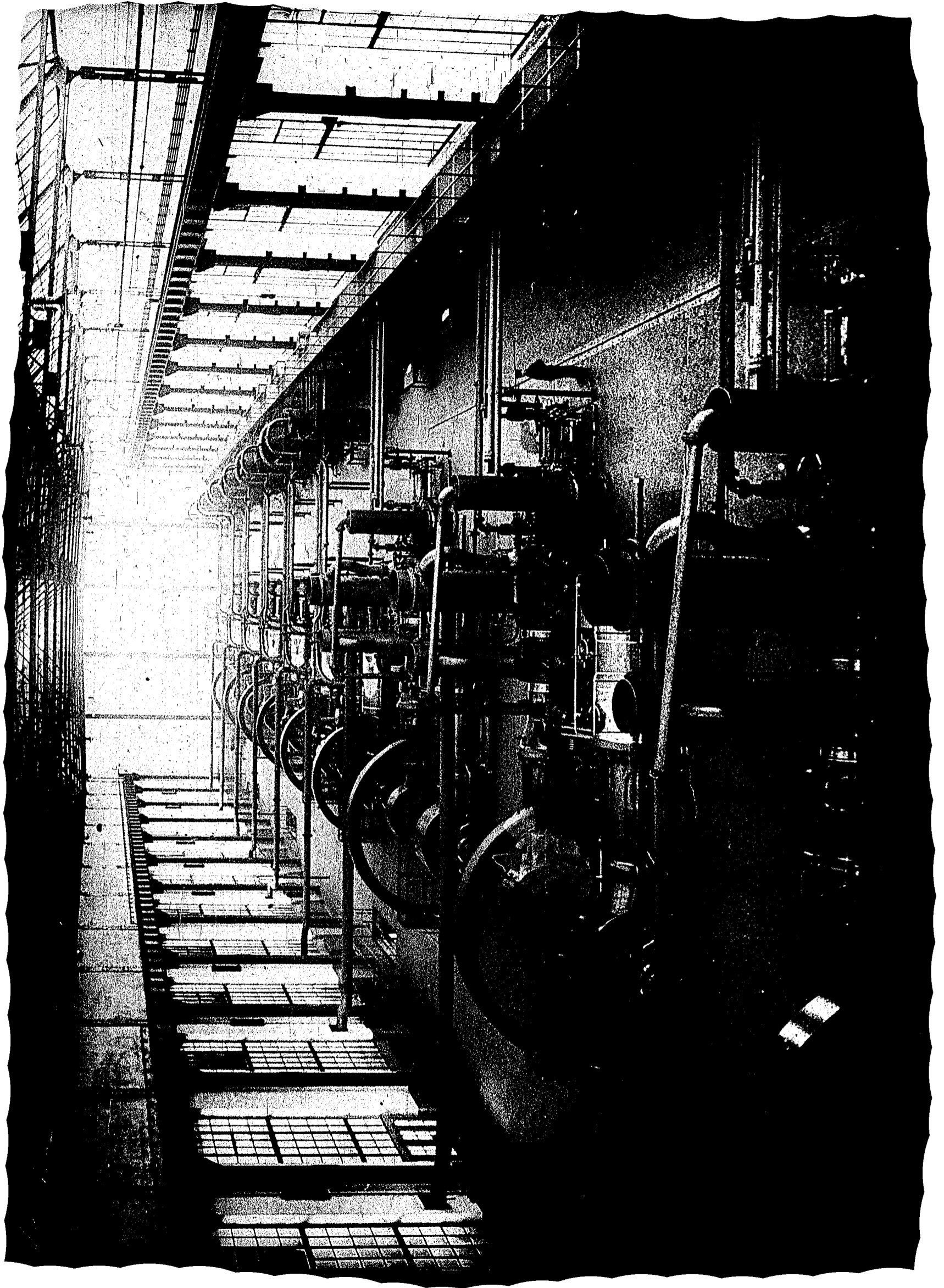

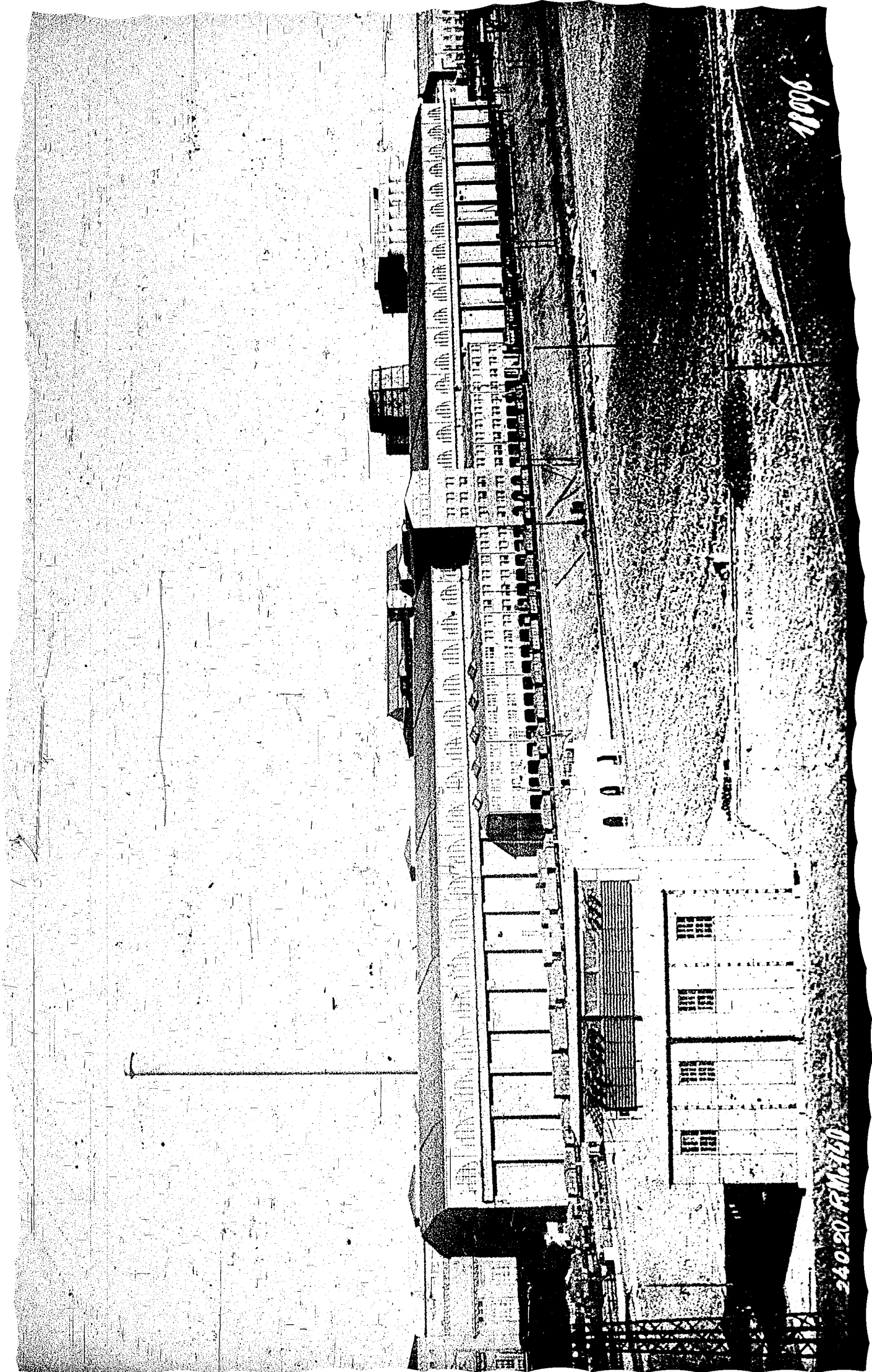

11096

100

24020 R.M. 150

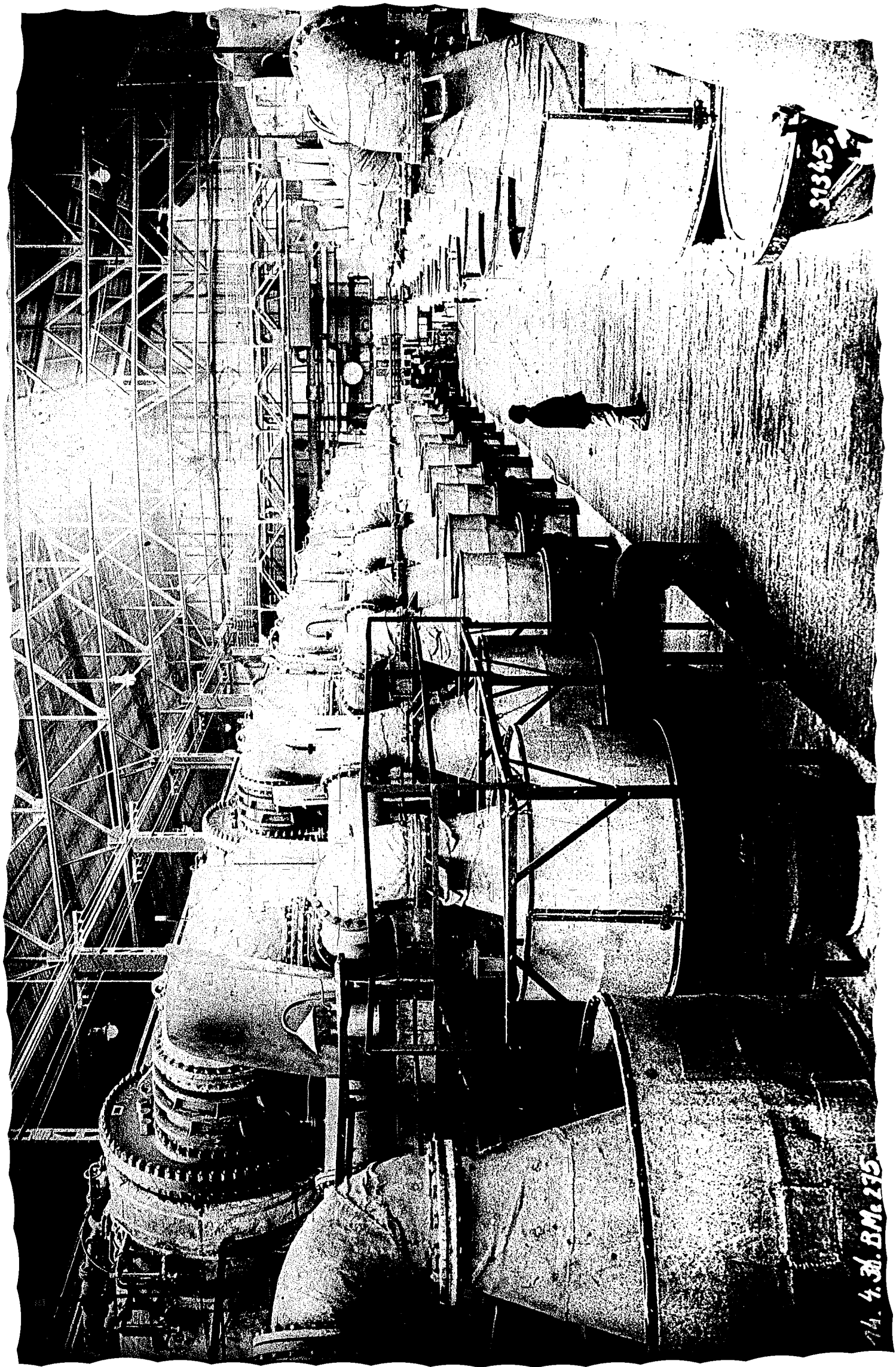

11345

14. 4. 36. B.M. 235





870.29. B. Me. 14.0.

18225

Alhambra

1873

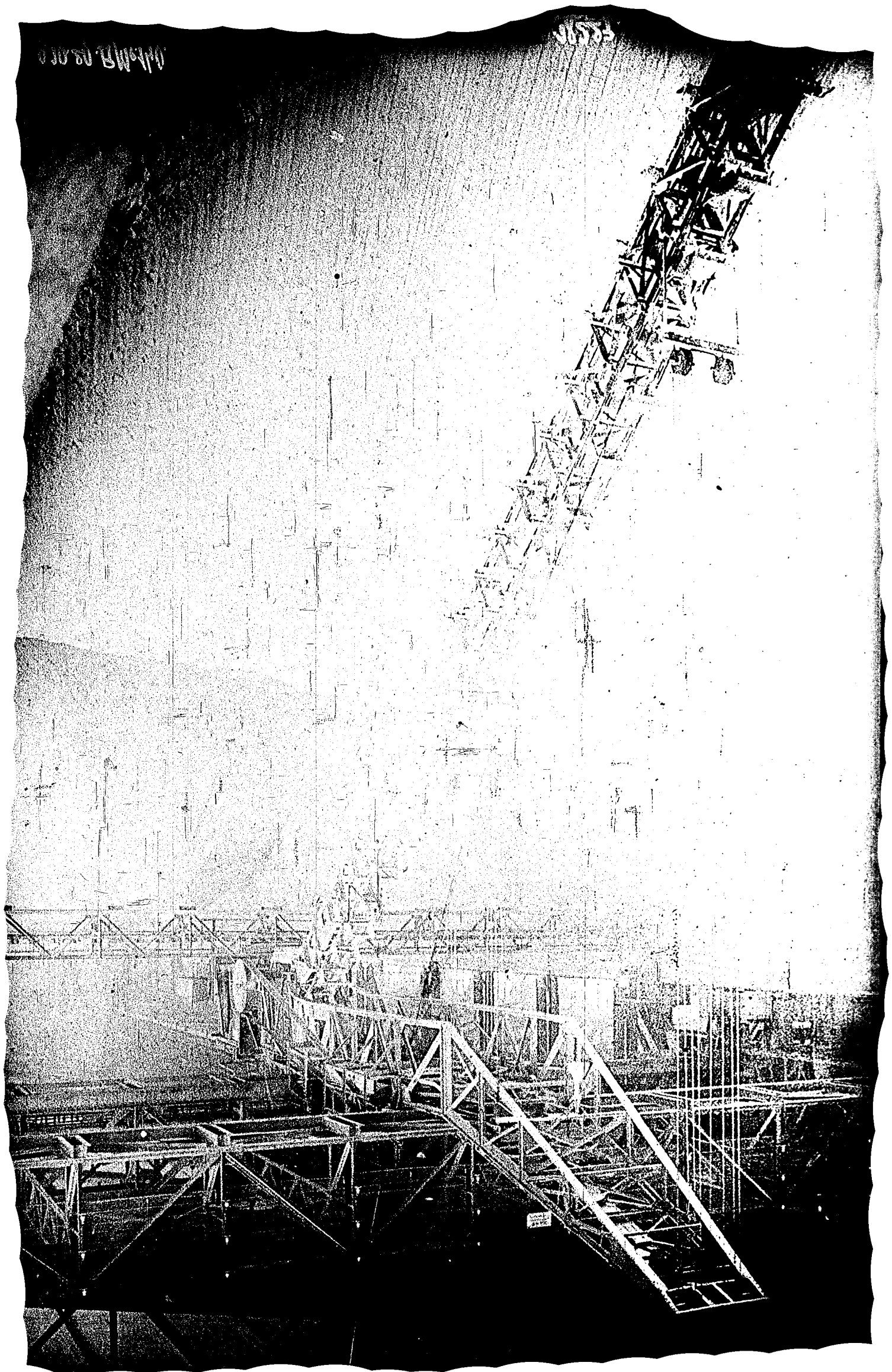



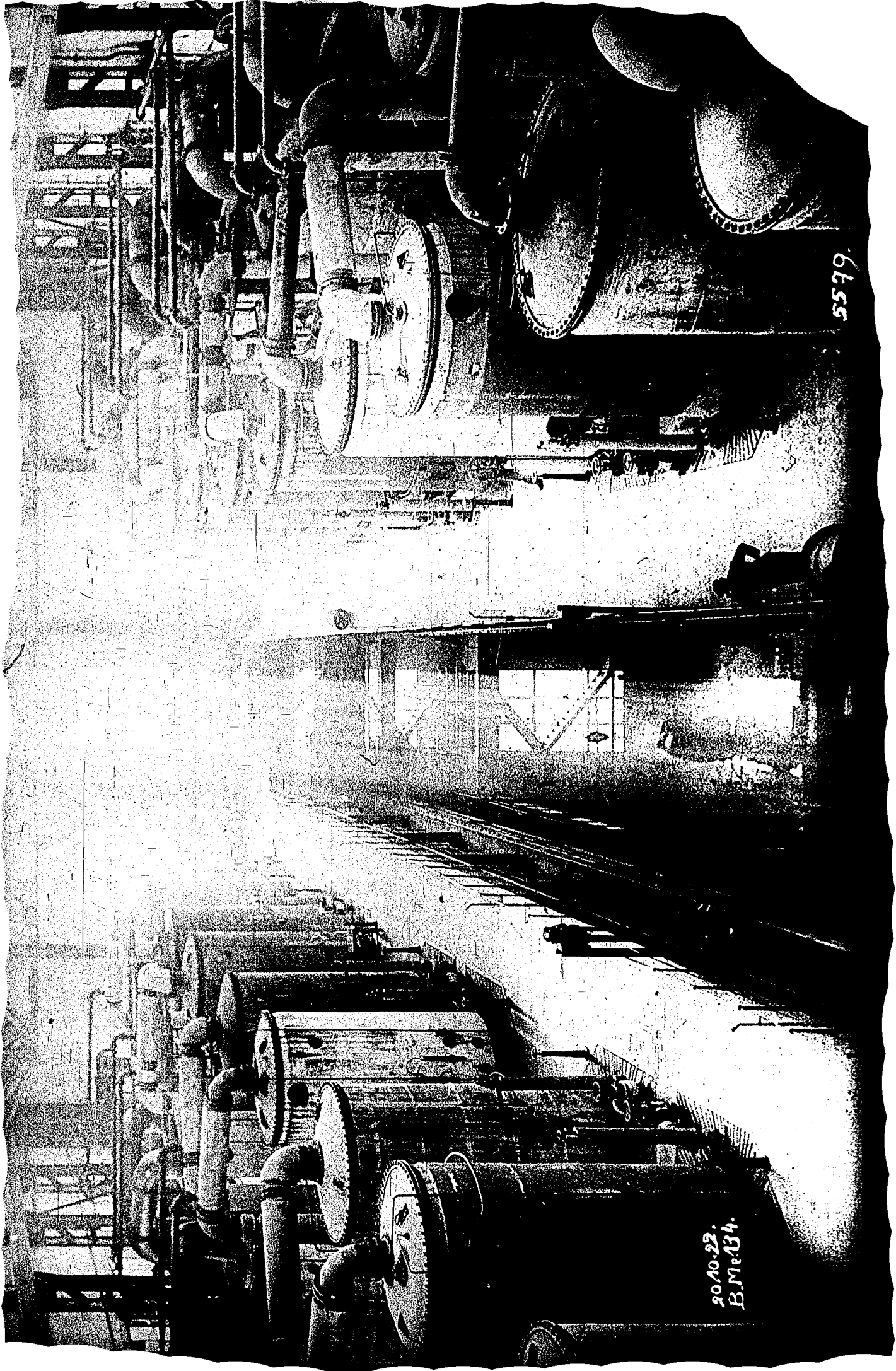

5579.

20.10.22.  
B.M.134.

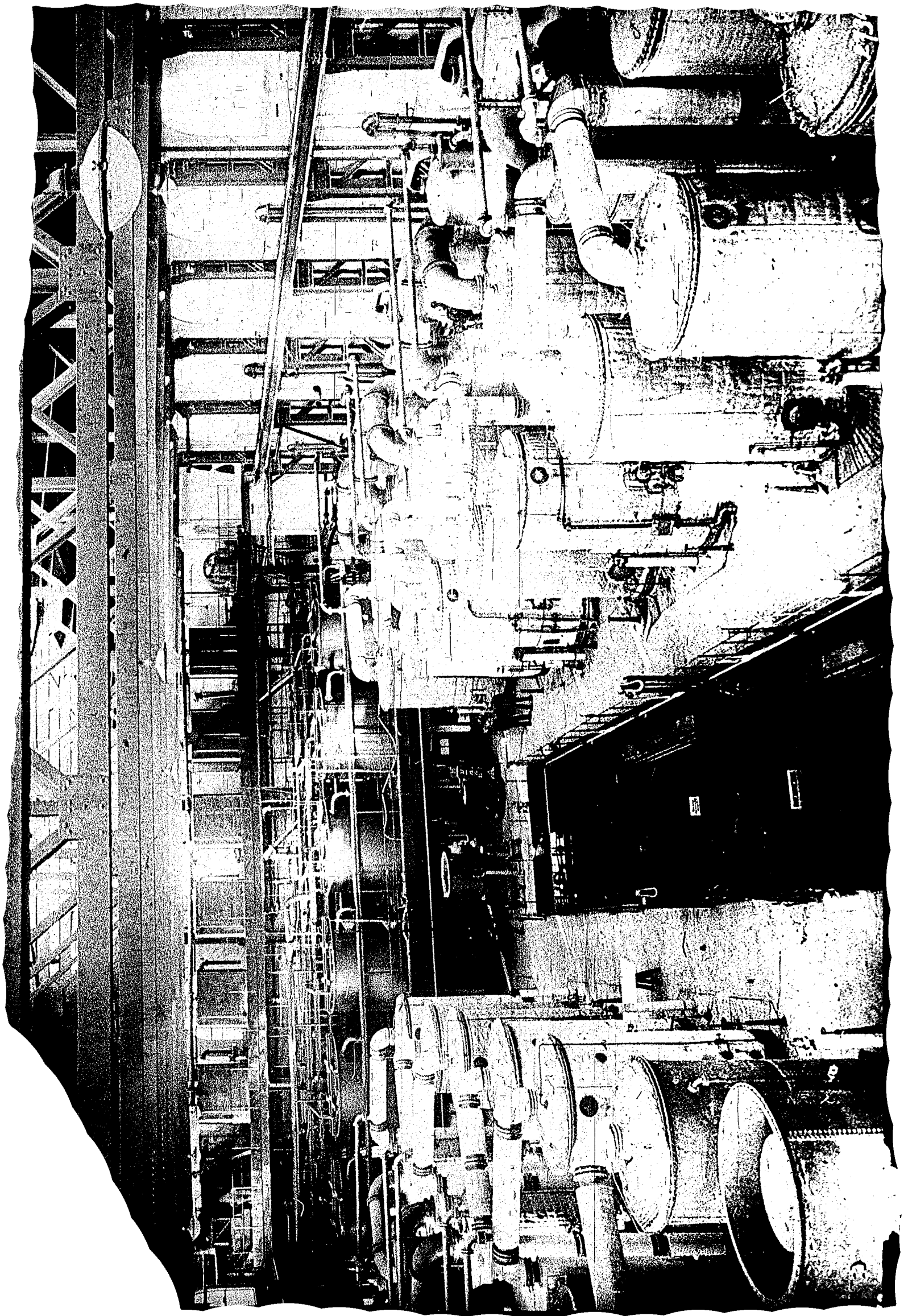

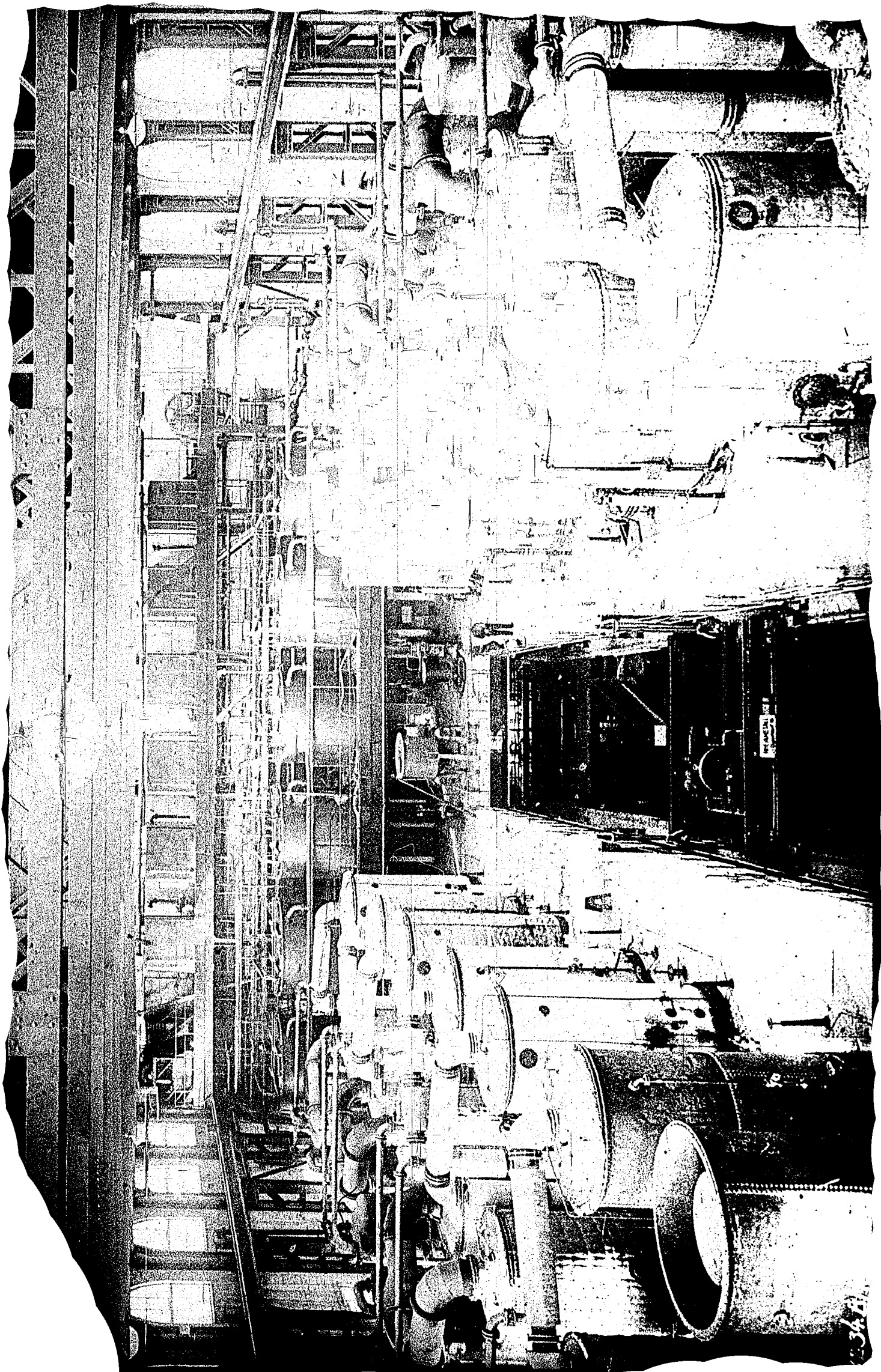

36.11

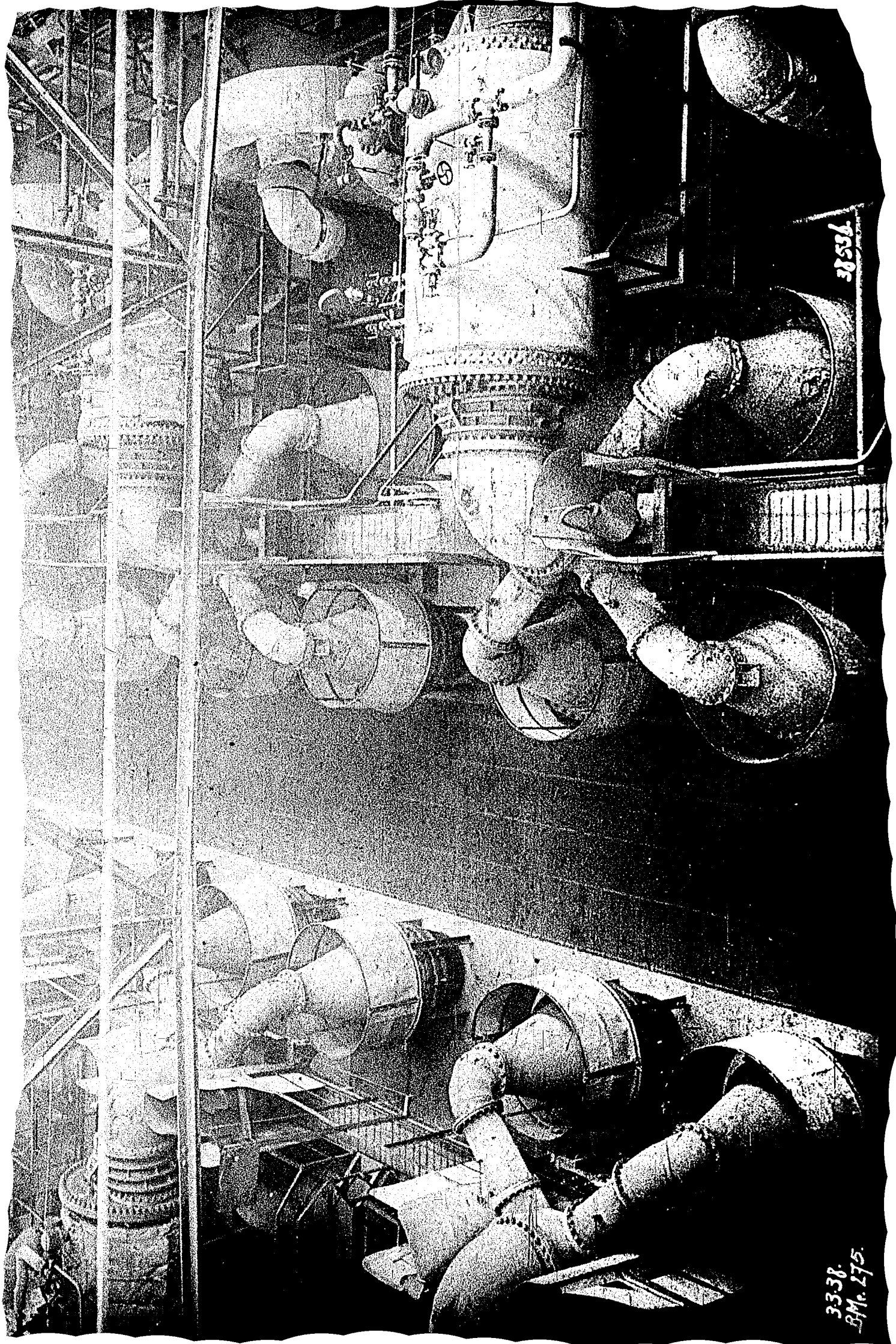

3858

3338  
BM. 275.